

RDOS AREA "I" OCP SCHEDULE "I"  
**ENVIRONMENTALLY SENSITIVE DEVELOPMENT PERMIT AREAS**

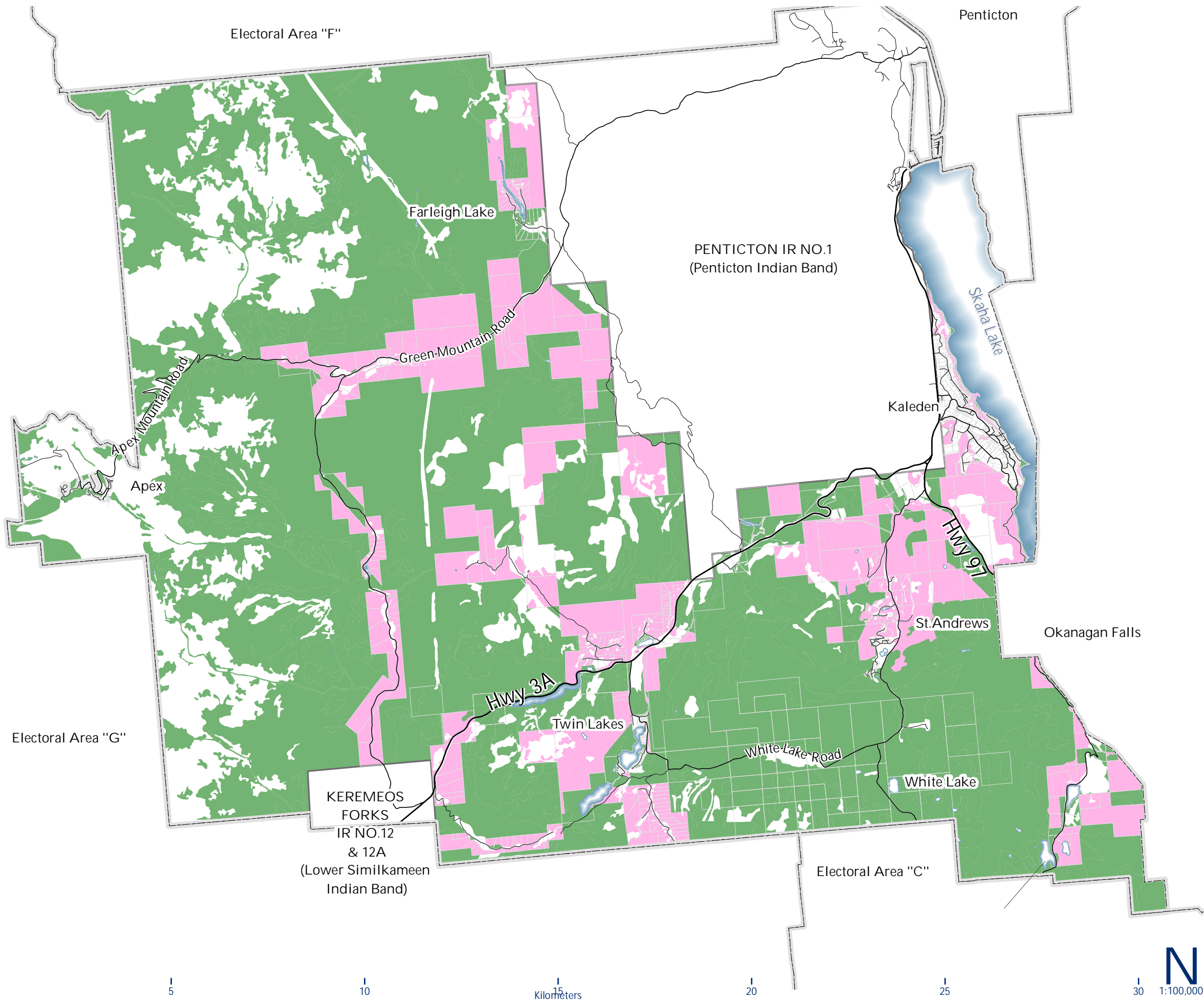

Environmentally Sensitive DPA  
 Important Ecosystem

This is Schedule "I" (Official Community Plan Map) as referenced in the Regional District of Okanagan-Similkameen's Electoral Area "I" Official Community Plan Bylaw No. 2683, 2016

Chair \_\_\_\_\_

Chief Administrative Officer \_\_\_\_\_

Schedule Amendments: Bylaw Number, Adoption Date \_\_\_\_\_

\_\_\_\_\_

\_\_\_\_\_



0 5 10 15 Kilometers 20 25 30 1:100,000 **N**