

Legend	
Electoral Boundary	Residential Single Family Two (RS2)
Indian Reserve	Manufactured Home One (RSM1)
Lakes and Rivers	Kennedy Lake Comprehensive Development (CKD)
Zoning	COMMERCIAL
RURAL	General Commercial (C1)
Resource Area (RA)	Tourist Commercial One (CT1)
Watershed Resource Area (WRA)	Commercial Recreation (CR)
Agriculture Three (AG3)	Kennedy Lake Resort (KLR)
Large Holdings One (LH1)	INDUSTRIAL
Large Holdings Two (LH2)	Industrial (Light) One (I1)
Small Holdings Two (SH2)	Industrial (Heavy) Two (I2)
Small Holdings Three (SH3)	ADMINISTRATIVE
Small Holdings Four (SH4)	Administrative and Institutional (AI)
Small Holdings Five (SH5)	Parks and Recreation (PR)
RESIDENTIAL	Conservation Area (CA)
Residential Single Family One (RS1)	Site Specific (S)

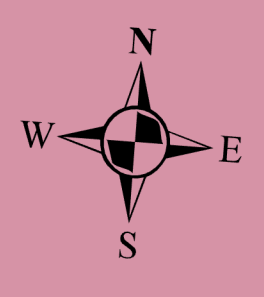

Date: 2024-03-14

Zoning Map Schedule '2' Electoral Area 'H' Zoning Bylaw No. 2498, 2013.

This is Schedule '2' (Zoning Map) as referenced in the Regional District of Okanagan-Similkameen's Electoral Area 'H' Zoning Bylaw No. 2498, 2013.

Chair _____ Chief Administrative Officer _____



1:100,000
(Sheet 1)

Inset 1 - Princeton-Summerland Corridor

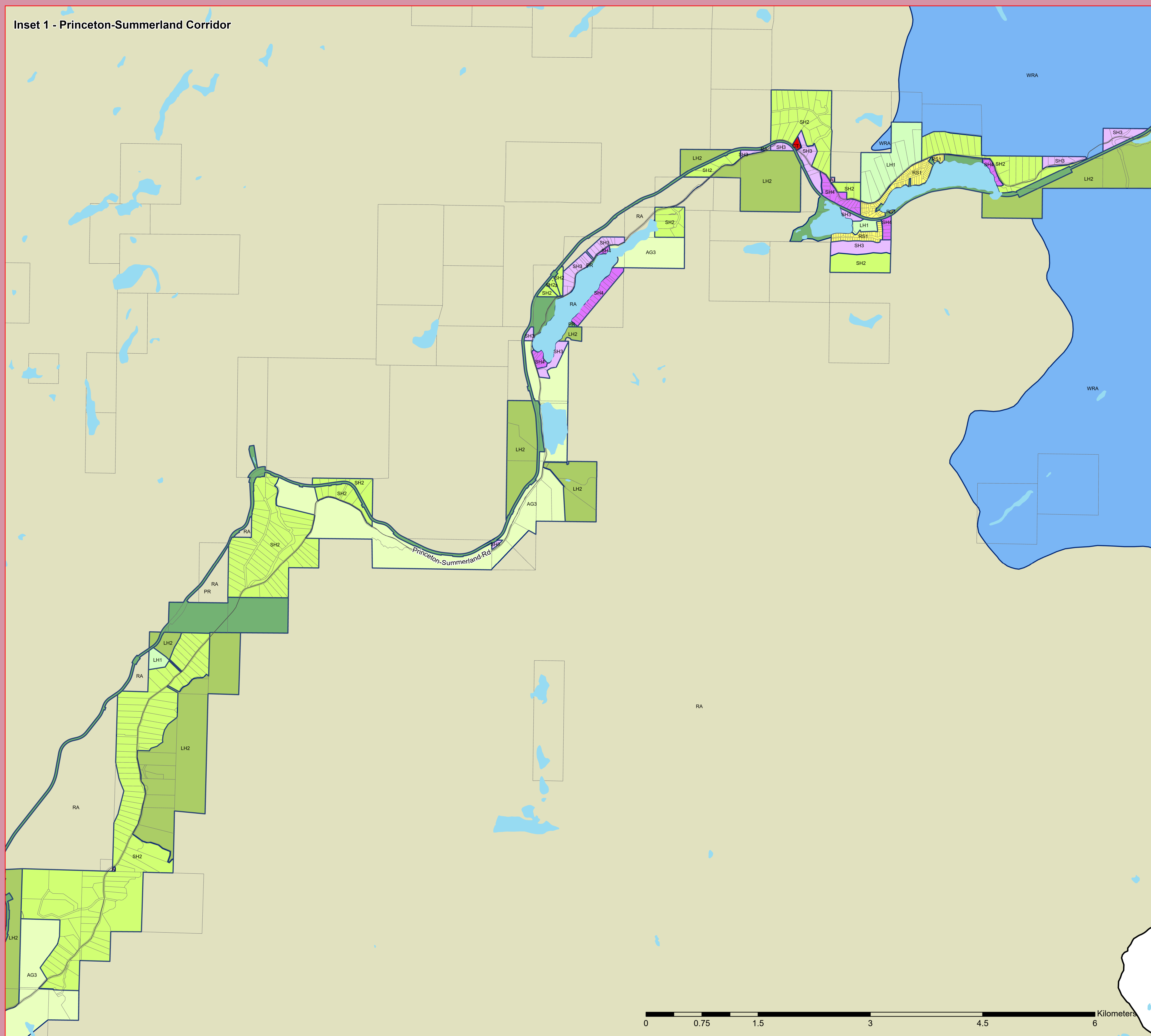

Inset 2 - Eastgate

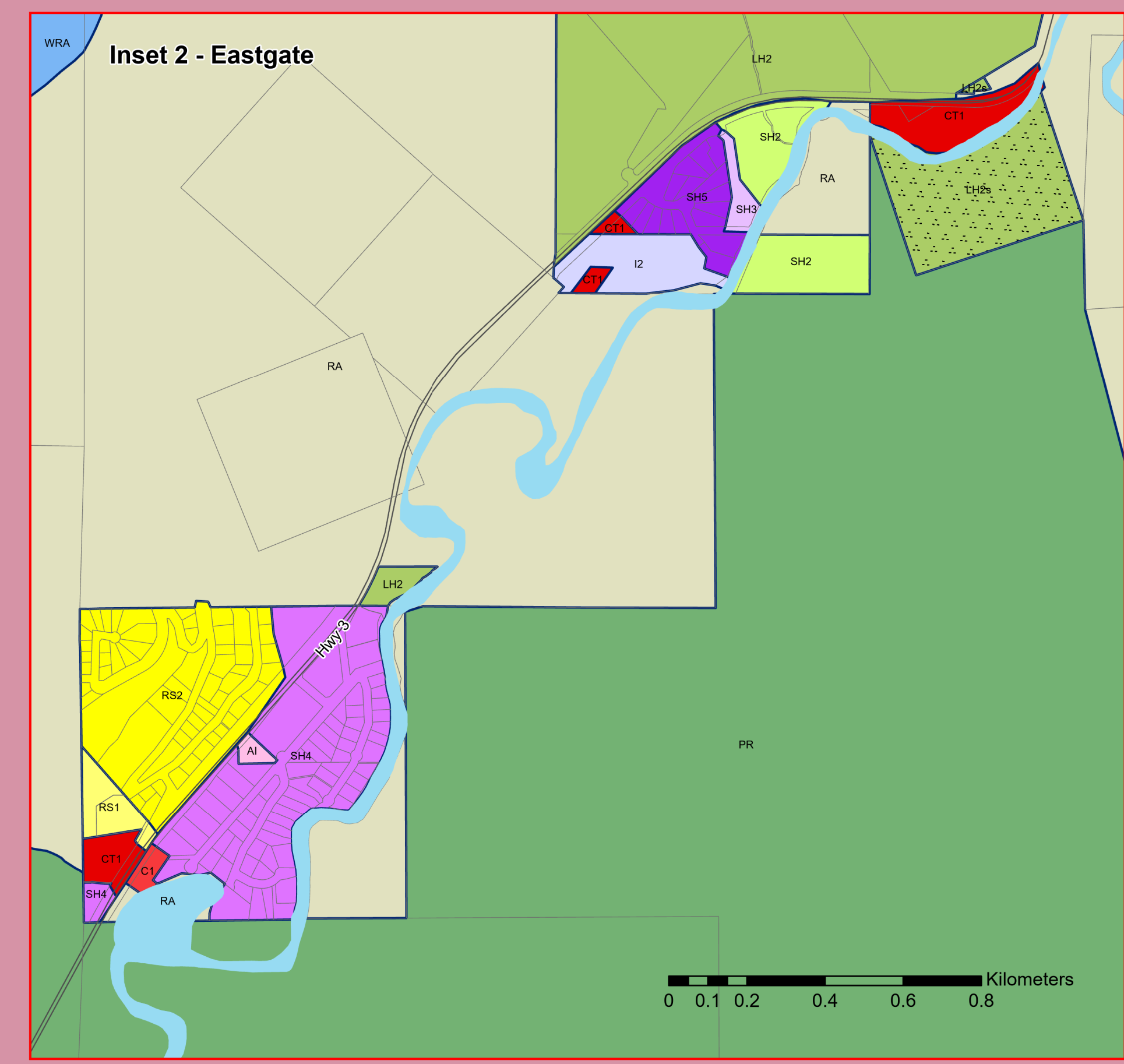

Inset 3 - Allison Lake

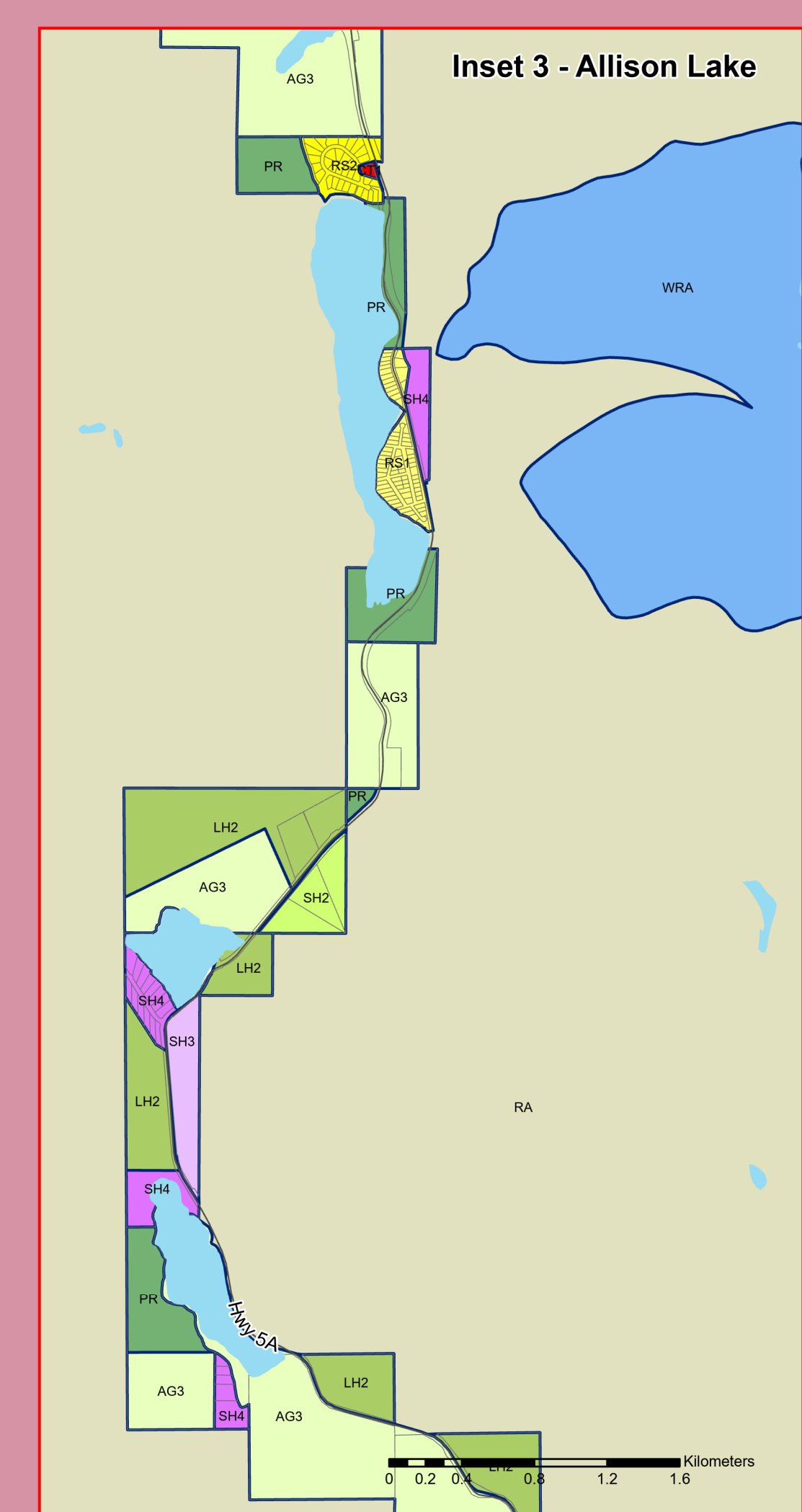

Legend

- Electoral Boundary
- Indian Reserve
- Lakes and Rivers

Zoning

RURAL

- Resource Area (RA)
- Watershed Resource Area (WRA)
- Agriculture Three (AG3)
- Large Holdings One (LH1)
- Large Holdings Two (LH2)
- Small Holdings Two (SH2)
- Small Holdings Three (SH3)
- Small Holdings Four (SH4)
- Small Holdings Five (SH5)

RESIDENTIAL

- Residential Single Family One (RS1)
- Residential Single Family Two (RS2)
- Manufactured Home One (RSM1)
- Kennedy Lake Comprehensive Development (CDG)

COMMERCIAL

- General Commercial (C1)
- Tourist Commercial One (CT1)
- Commercial Recreation (CR)
- Kennedy Lake Resort (KLR)

INDUSTRIAL

- Industrial (Light) One (I1)
- Industrial (Heavy) Two (I2)

ADMINISTRATIVE

- Administrative and Institutional (AI)
- Parks and Recreation (PR)
- Conservation Area (CA)
- Site Specific ('s')

0 0.75 1.5 3 4.5 6 Kilometers

Inset 5 - Coalmont-Tulameen

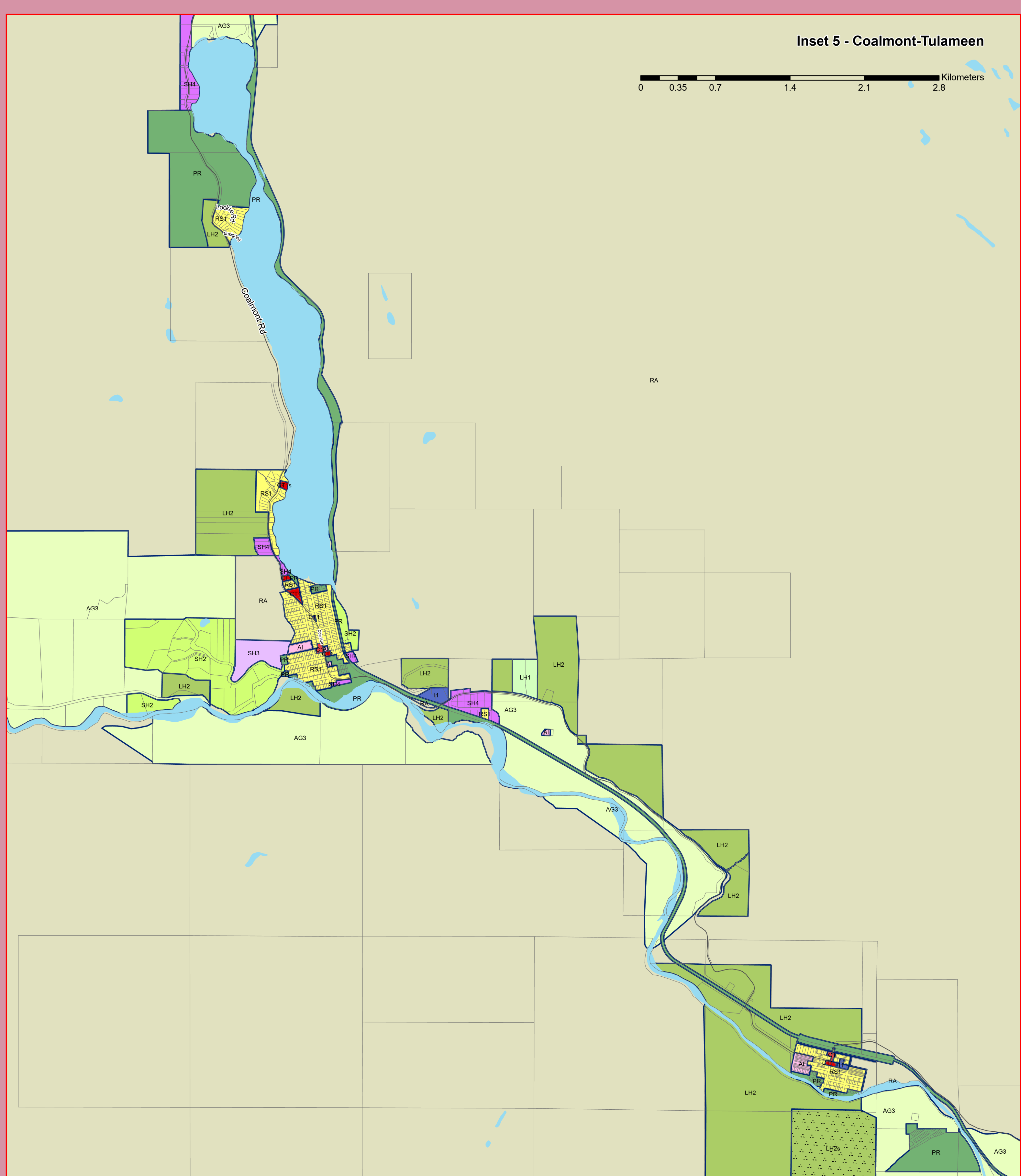

0 0.35 0.7 1.4 2.1 2.8 Kilometers

Inset 4 - Princeton Fringe

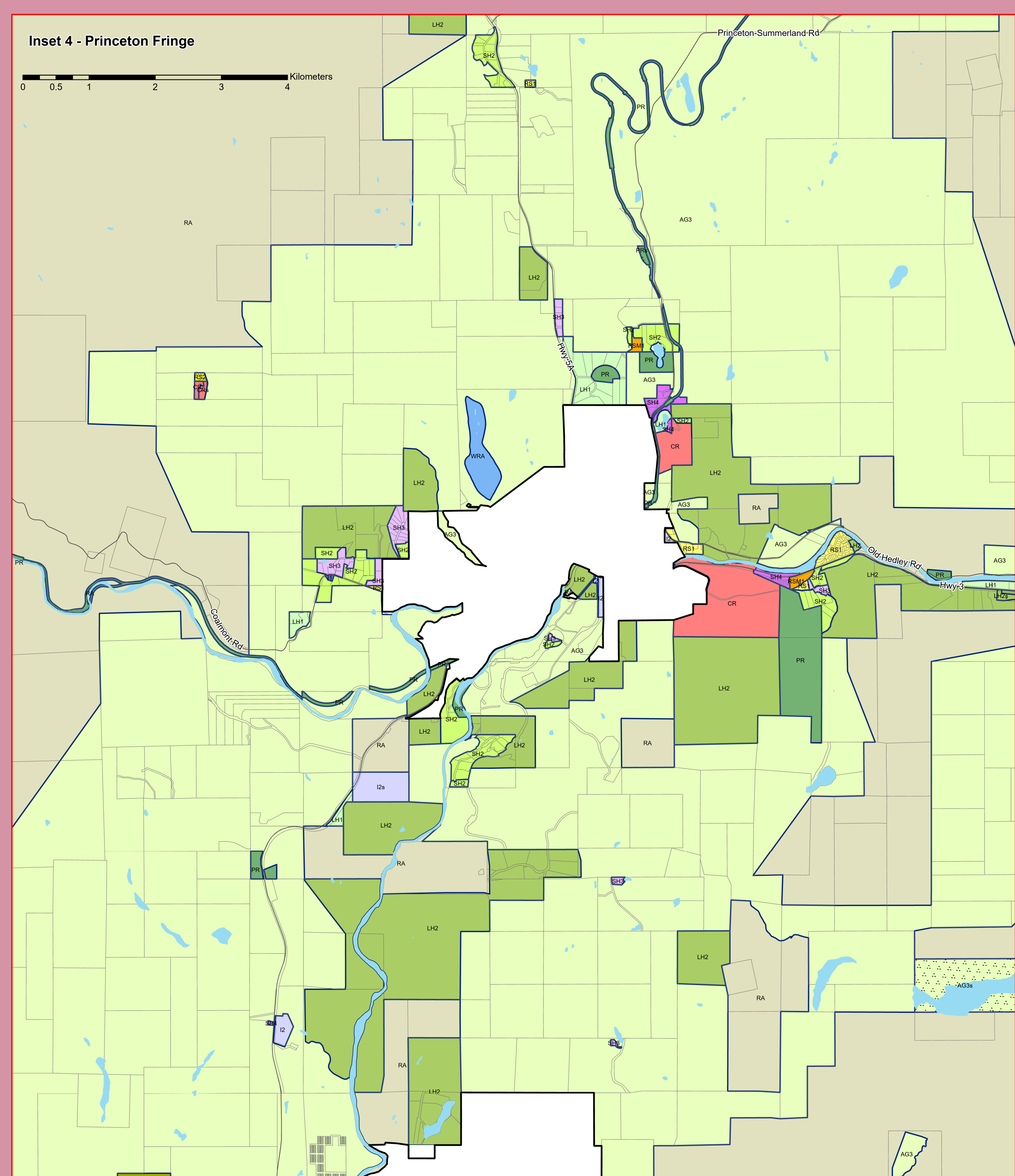

0 0.5 1 2 3 4 Kilometers

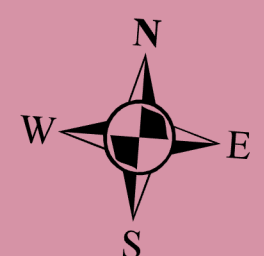

Zoning Map
 Schedule '2' Electoral Area 'H' Zoning Bylaw
 No. 2498, 2013.

This is Schedule '2' (Zoning Map) as referenced
 in the Regional District of Okanagan-Similkameen's
 Electoral Area 'H' Zoning Bylaw No. 2498, 2013.

Chair _____ Chief Administrative Officer _____

