

Zoning Map

Schedule '2' – Electoral Area "G"
Zoning Bylaw No. 2781, 2017

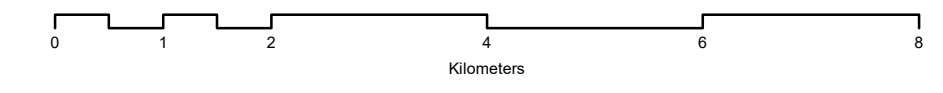

This is Schedule '2' (Rural Keremeos) as referenced in the Regional District of Okanagan-Similkameen's Electoral Area "G" Zoning Bylaw No. 2781, 2017.

Chair _____

Chief Administrative Officer _____

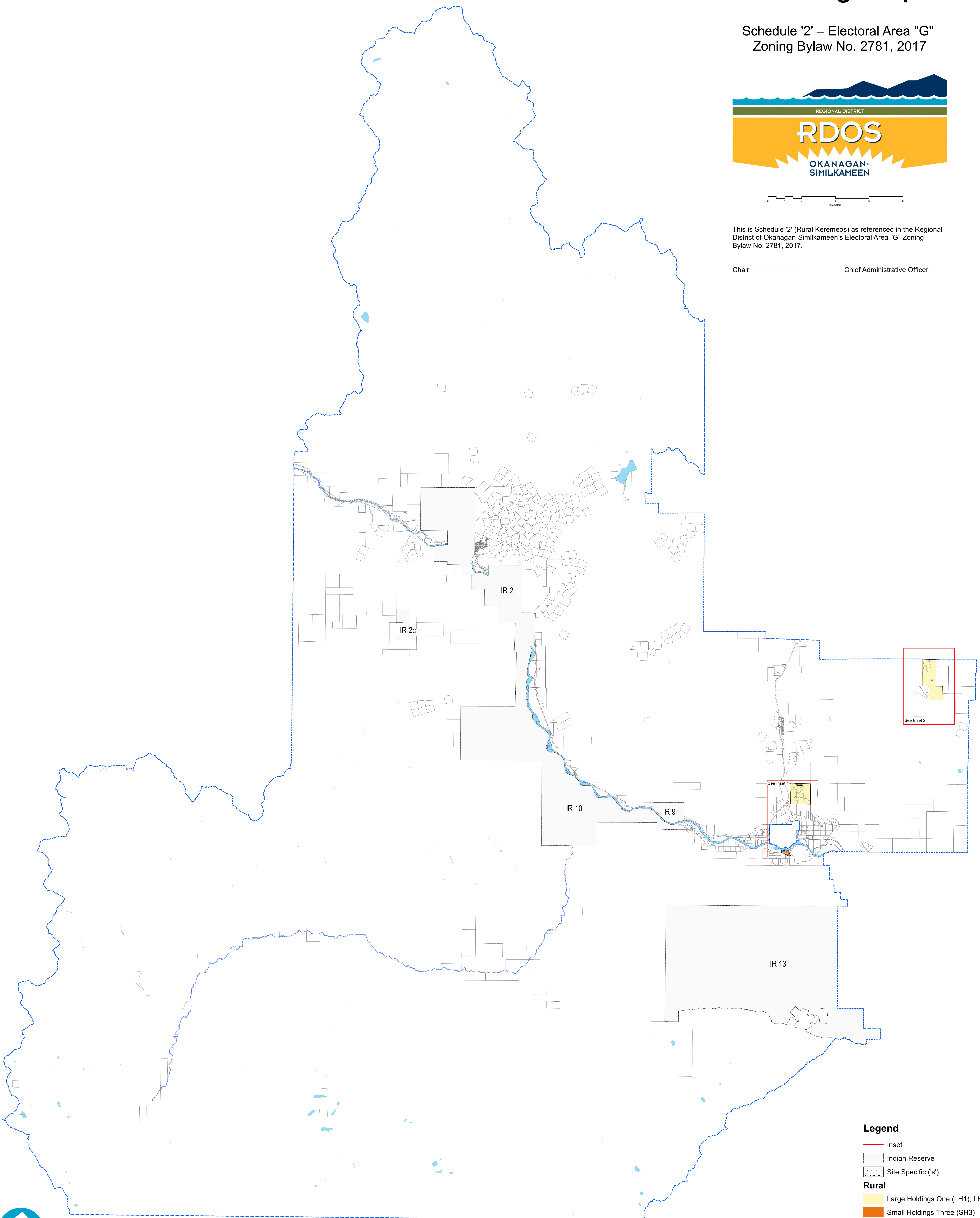

Legend

- Inset
- Indian Reserve
- Site Specific ('s')
- Rural**
- Large Holdings One (LH1); LH1s
- Small Holdings Three (SH3)



Zoning Map

Schedule '2' – Electoral Area "G"
Zoning Bylaw No. 2781, 2017

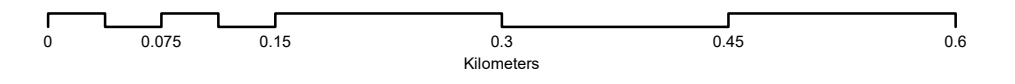

This is Schedule '2' (Rural Keremeos) as referenced in the Regional District of Okanagan-Similkameen's Electoral Area "G" Zoning Bylaw No. 2781, 2017.

Chair

Chief Administrative Officer

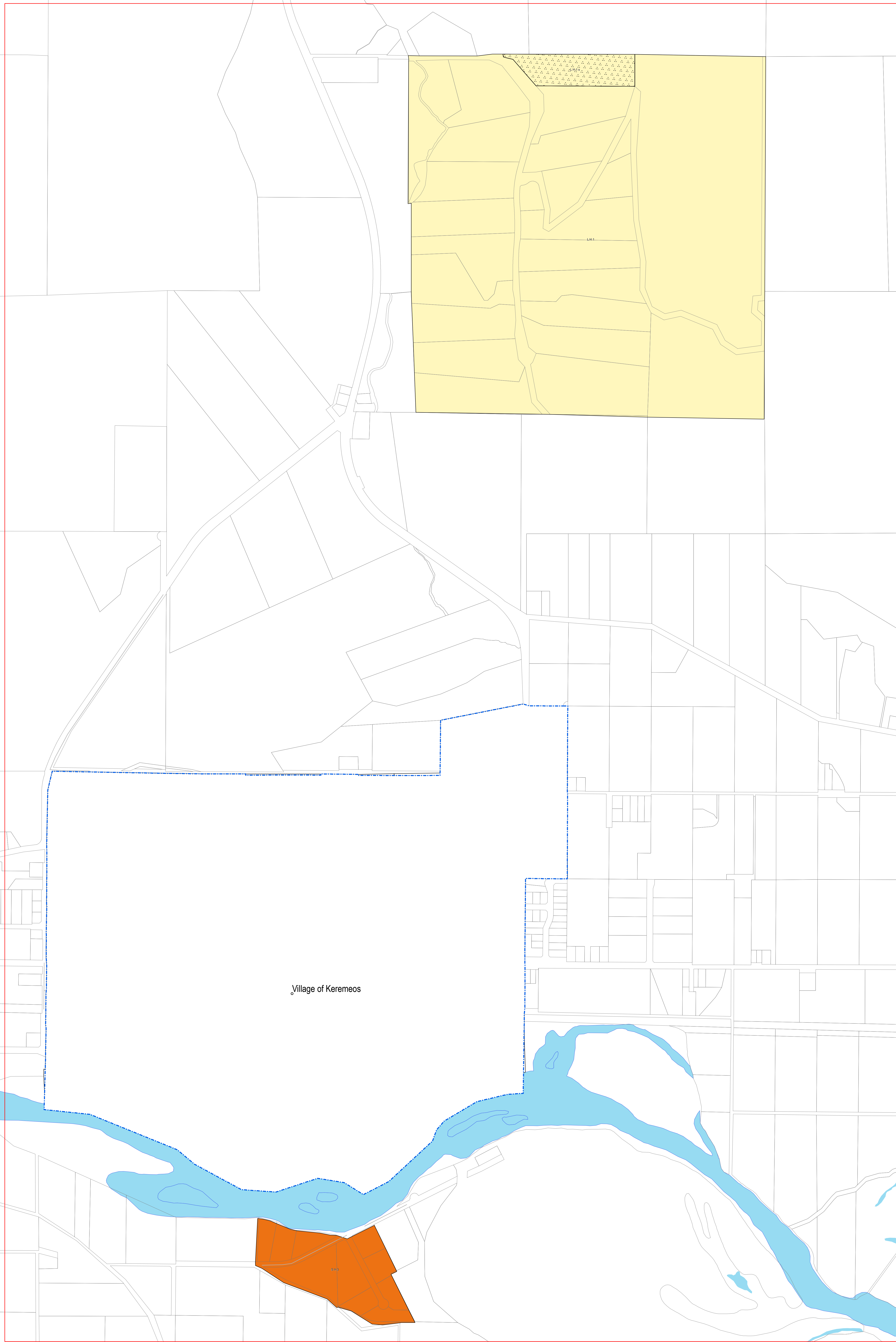

Village of Keremeos

Legend

Inset

Site Specific ('s')

Rural

Large Holdings One (LH1); LH1s

Small Holdings Three (SH3)



Zoning Map

Schedule '2' – Electoral Area "G"
Zoning Bylaw No. 2781, 2017

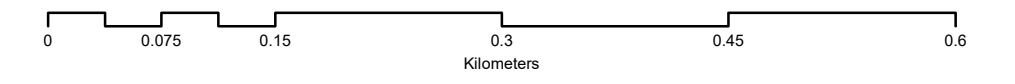

This is Schedule '2' (Rural Keremeos) as referenced in the Regional District of Okanagan-Similkameen's Electoral Area "G" Zoning Bylaw No. 2781, 2017.

Chair _____

Chief Administrative Officer _____

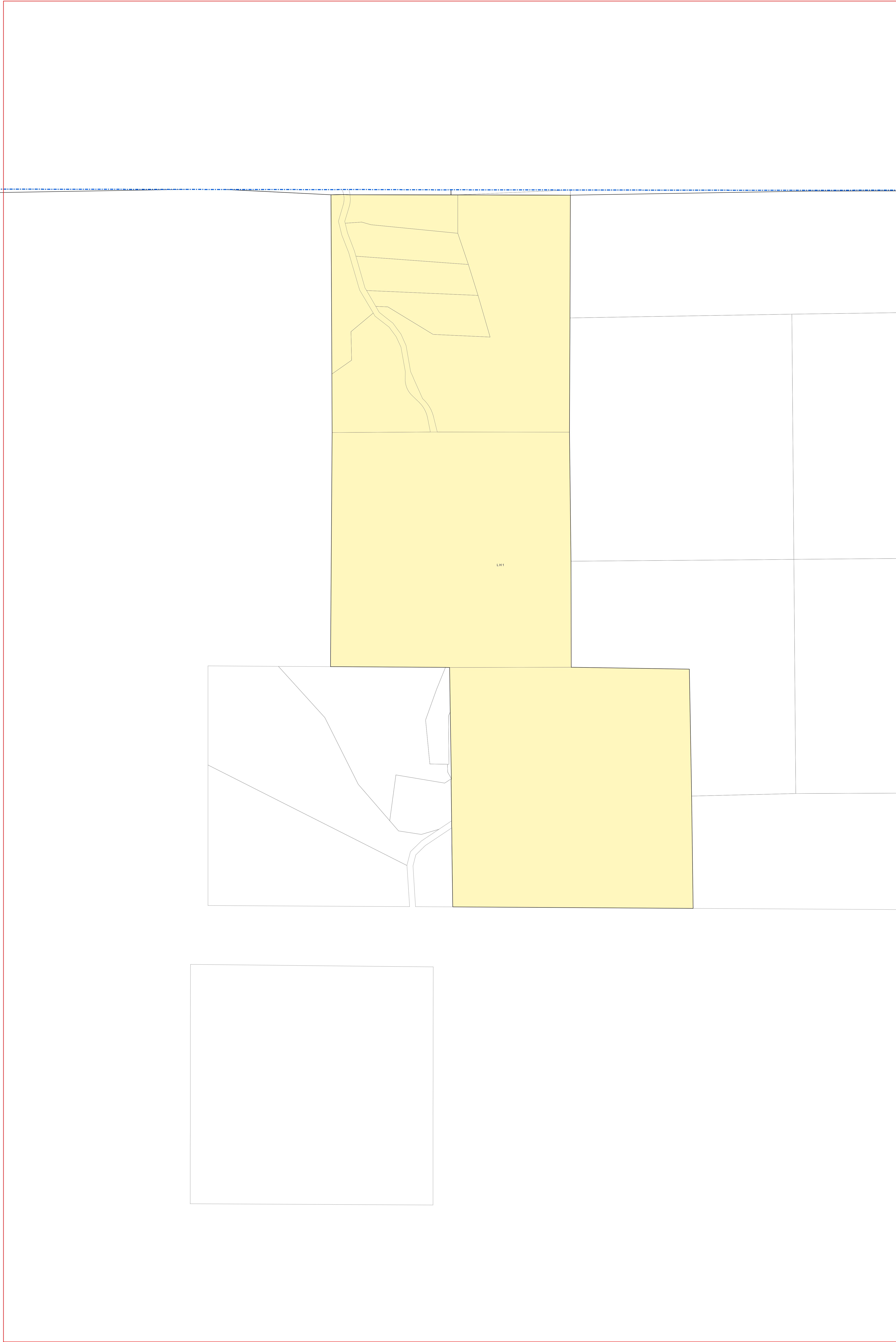

Legend

— Inset

Rural

Large Holdings One (LH1)

