

Environmentally Sensitive Development Permit Area and Other Important Ecosystem Area

Schedule 'I' – Electoral Area "F" Official Community Plan Bylaw No. 2790, 2018.

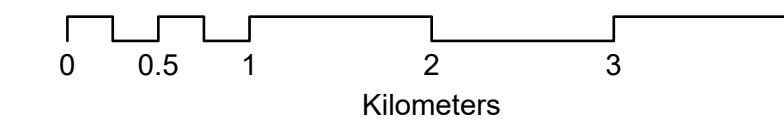

This is a consolidated map compiled from representational data. It is to be used for convenience only and has no legal sanction. The Regional District of Okanagan - Similkameen makes no warranty to the correctness or accuracy of the information on this map.

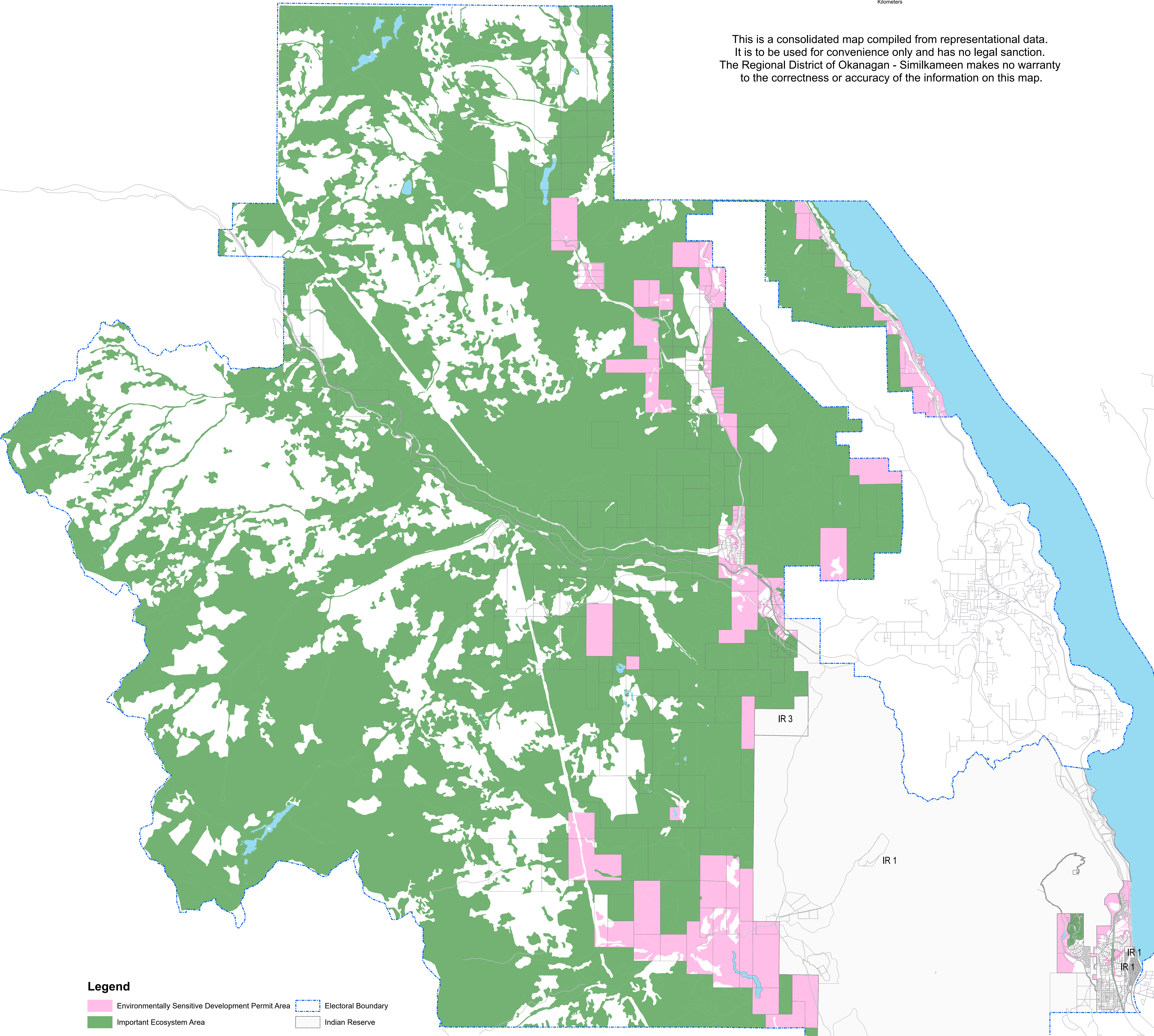

Legend

- Environmentally Sensitive Development Permit Area
- Important Ecosystem Area
- Electoral Boundary
- Indian Reserve

