





Environmentally Sensitive Development Permit Area and Other Important Ecosystem Area

Schedule 'C' – Oliver Rural Official
Community Plan Bylaw No. 2452, 2008.

Legend

-  Environmentally Sensitive Development Permit Area
-  Important Ecosystem Area
-  Electoral Boundary
-  Indian Reserve

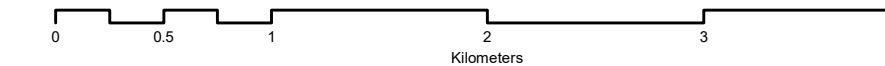

This is a consolidated map compiled from representational data. It is to be used for convenience only and has no legal sanction. The Regional District of Okanagan - Similkameen makes no warranty to the correctness or accuracy of the information on this map.

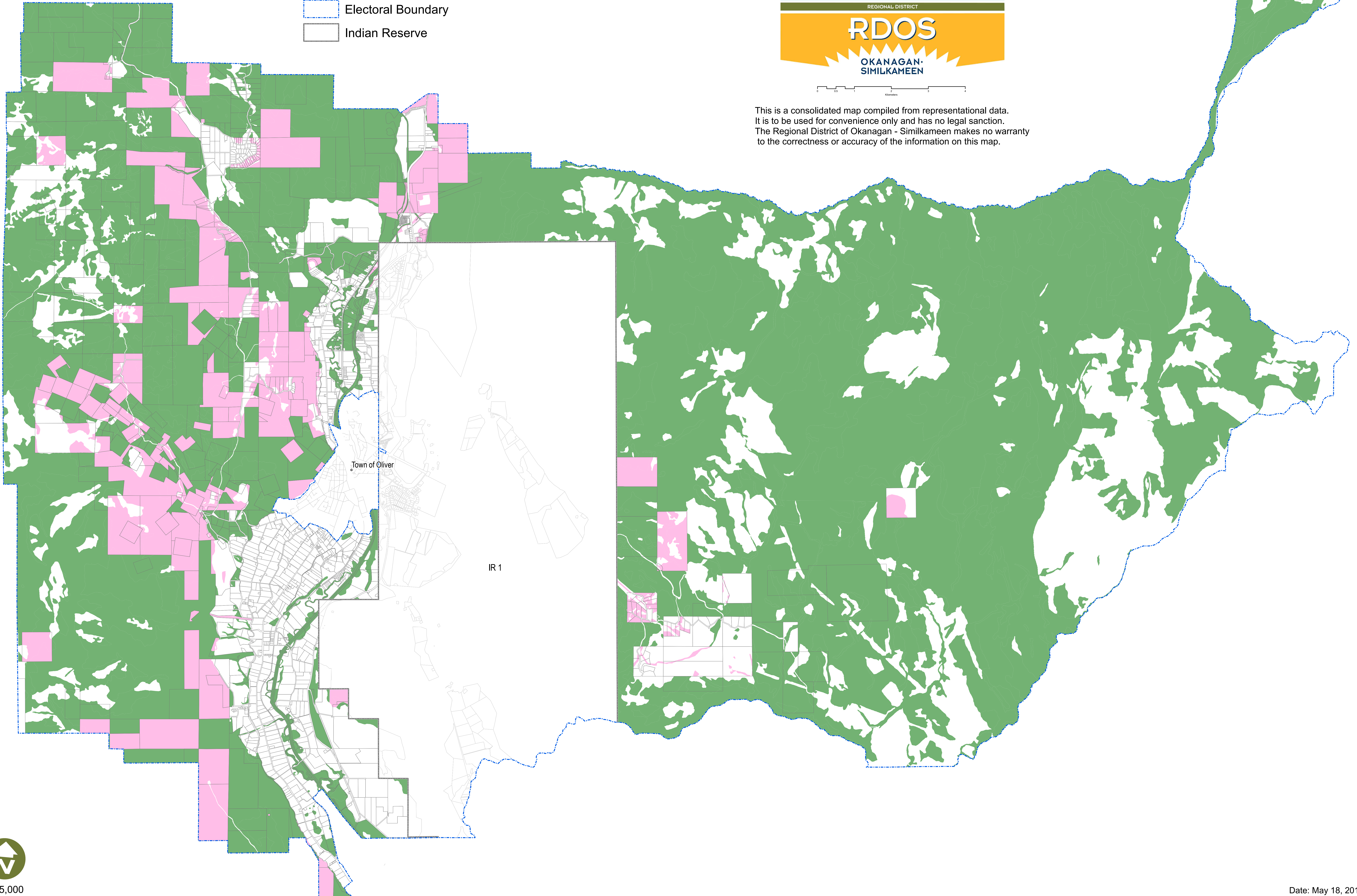

1:35,000

Date: May 18, 2017