

Official Community Plan Map

Schedule 'B' – Electoral Area "C" Official Community Plan Bylaw No. 2452, 2008.



This is a consolidated map compiled from representational data. It is to be used for convenience only and has no legal sanction. The Regional District of Okanagan - Similkameen makes no warranty to the correctness or accuracy of the information on this map.

- Legend**
- Electoral Boundary
 - Indian Reserve
 - Inset
 - OCB**
 - Resource Area (RA)
 - Agriculture (AG)
 - Large Holdings (LH)
 - Small Holdings (SH)
 - Low Density Residential (LR)
 - Medium Density Residential (MR)
 - Commercial (C)
 - Commercial Tourist (CT)
 - Industrial (I)
 - Administrative, Cultural and Institutional (AI)
 - Parks, Recreation and Trails (PR)
 - Conservation Area (CA)
 - Okanagan Basin Lakes (BL)

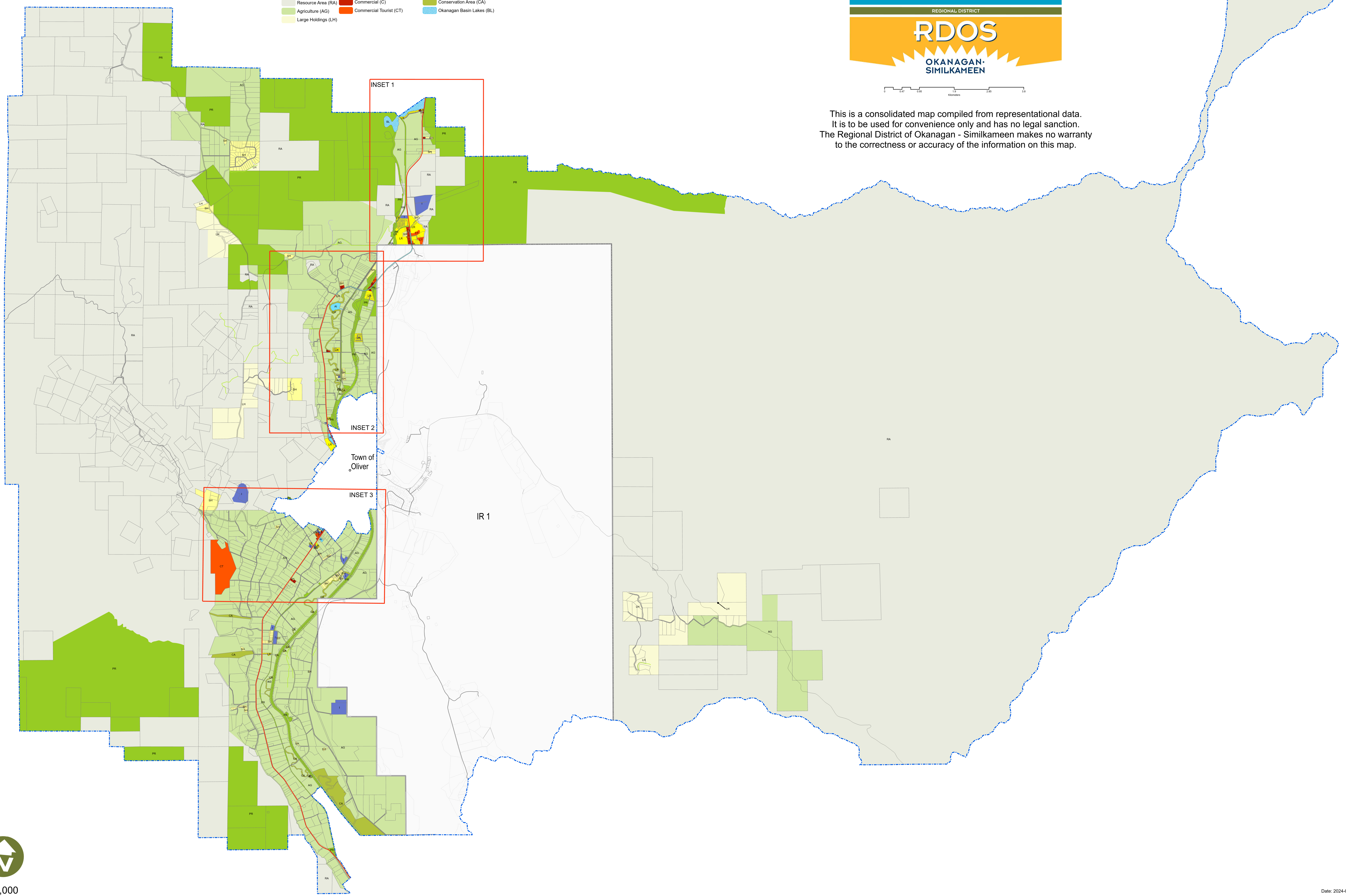

1:35,000

Date: 2024-04-08

Official Community Plan Map

Schedule 'B' – Oliver Rural Official Community Plan Bylaw No. 2452, 2008.

Inset 1

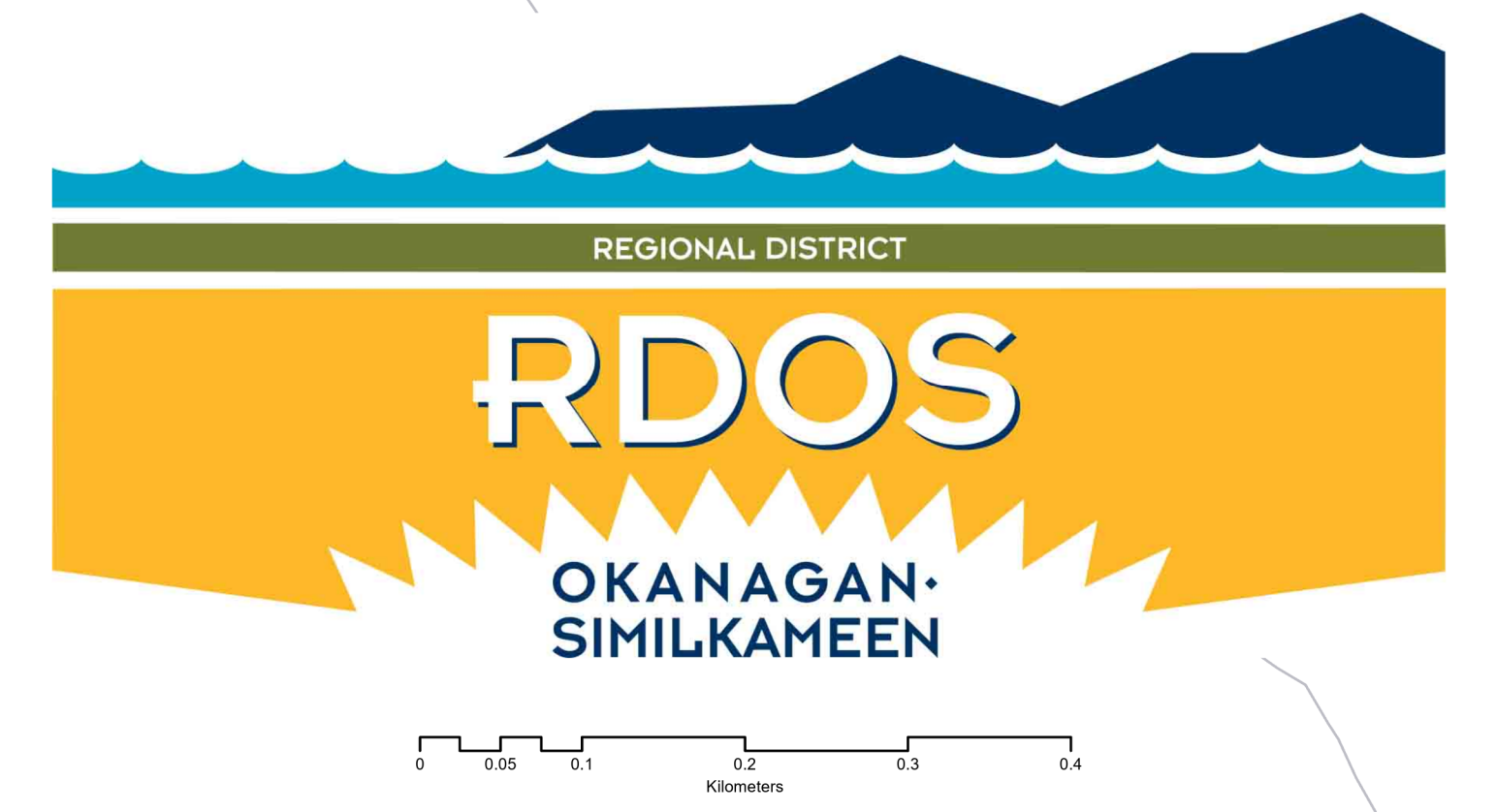

This is a consolidated map compiled from representational data. It is to be used for convenience only and has no legal sanction. The Regional District of Okanagan - Similkameen makes no warranty to the correctness or accuracy of the information on this map.

- Legend**
- Electoral Boundary
 - Indian Reserve
 - OCP Rural Designations:**
 - Resource Area (RA)
 - Agriculture (AG)
 - Residential Designations:**
 - Small Holdings (SH)
 - Low Density Residential (LR)
 - Commercial Designations:**
 - Commercial (C)
 - Commercial Tourist (CT)
 - Industrial Designations:**
 - Industrial (I)
 - Community Services and Administrative Designations:
 - Okanagan Basin Lakes (BL)
 - Community Services and Administrative Designations:**
 - Parks, Recreation and Trails (PR)

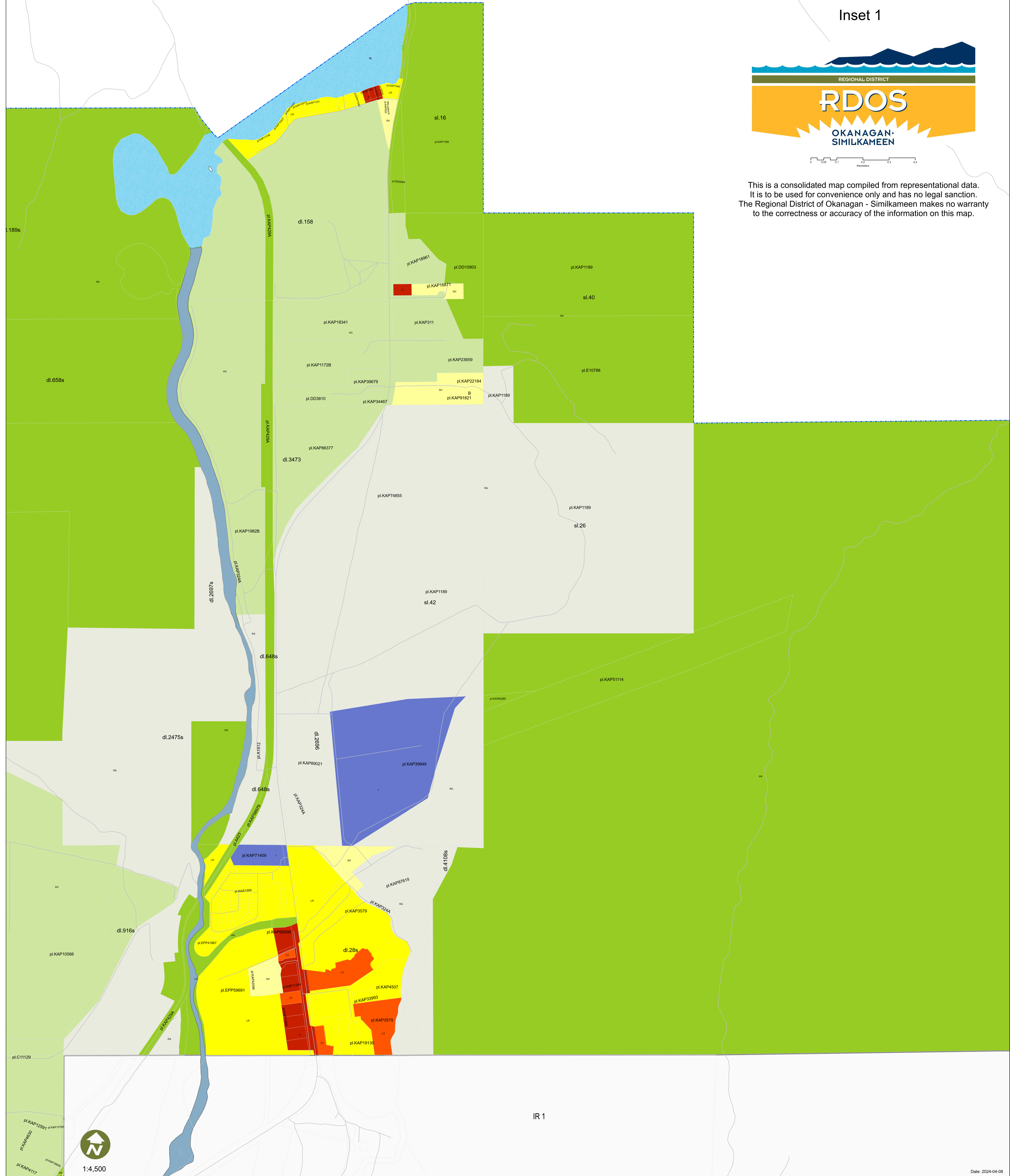

IR 1



Official Community Plan Map

Schedule 'B' – Oliver Rural Official Community Plan Bylaw No. 2452, 2008.

Inset 2

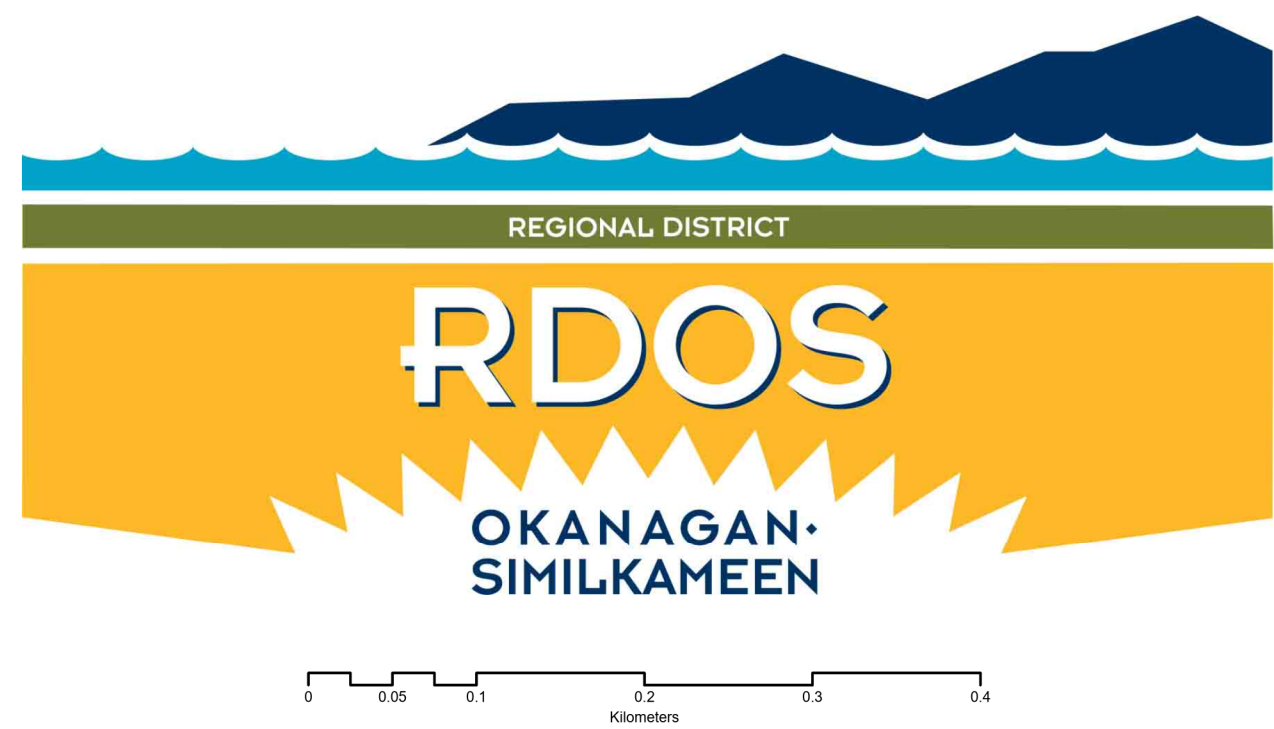

This is a consolidated map compiled from representational data. It is to be used for convenience only and has no legal sanction. The Regional District of Okanagan - Similkameen makes no warranty to the correctness or accuracy of the information on this map.

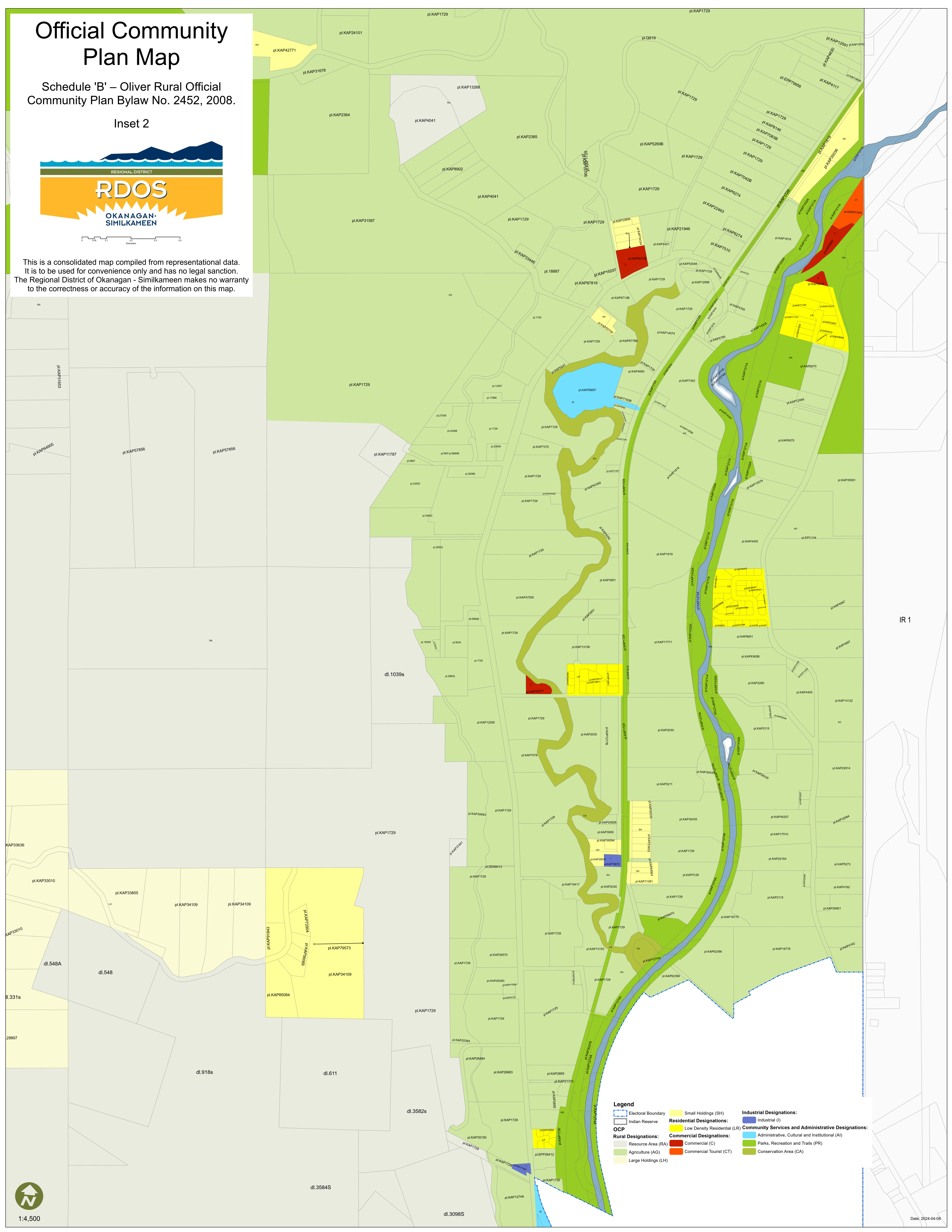

IR 1

- Legend**
- Electoral Boundary
 - Indian Reserve
 - Agriculture (AG)
 - Large Holdings (LH)
 - Small Holdings (SH)
 - Low Density Residential (LR)
 - Commercial (C)
 - Commercial Tourist (CT)
 - Industrial (I)
 - Administrative, Cultural and Institutional (AI)
 - Parks, Recreation and Trails (PR)
 - Conservation Area (CA)
- Residential Designations:**
- Small Holdings (SH)
 - Low Density Residential (LR)
- Commercial Designations:**
- Commercial (C)
 - Commercial Tourist (CT)
- Industrial Designations:**
- Industrial (I)
- Community Services and Administrative Designations:**
- Administrative, Cultural and Institutional (AI)
 - Parks, Recreation and Trails (PR)
 - Conservation Area (CA)
- Rural Designations:**
- Resource Area (RA)
 - Agriculture (AG)
 - Large Holdings (LH)



1:4,500

Date: 2024-04-08

Official Community Plan Map

Schedule 'B' – Oliver Rural Official Community Plan Bylaw No. 2452, 2008.

Inset 3

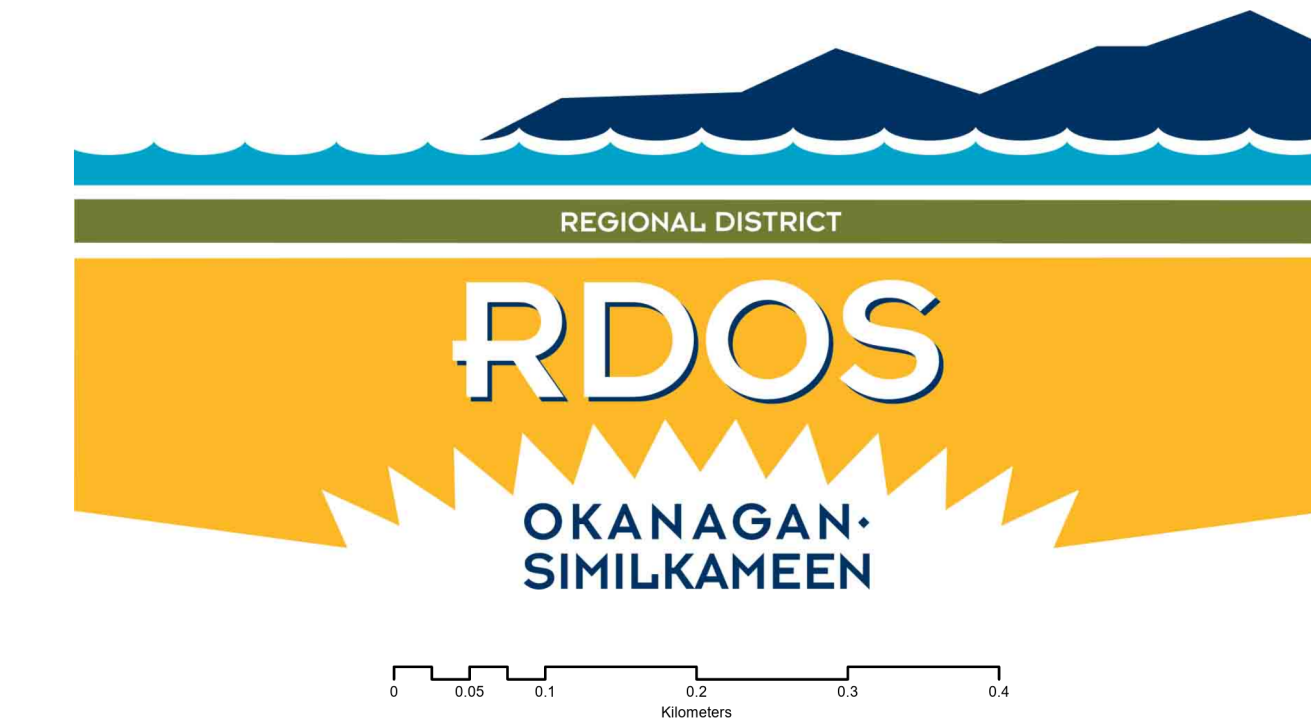

This is a consolidated map compiled from representational data. It is to be used for convenience only and has no legal sanction. The Regional District of Okanagan - Similkameen makes no warranty to the correctness or accuracy of the information on this map.

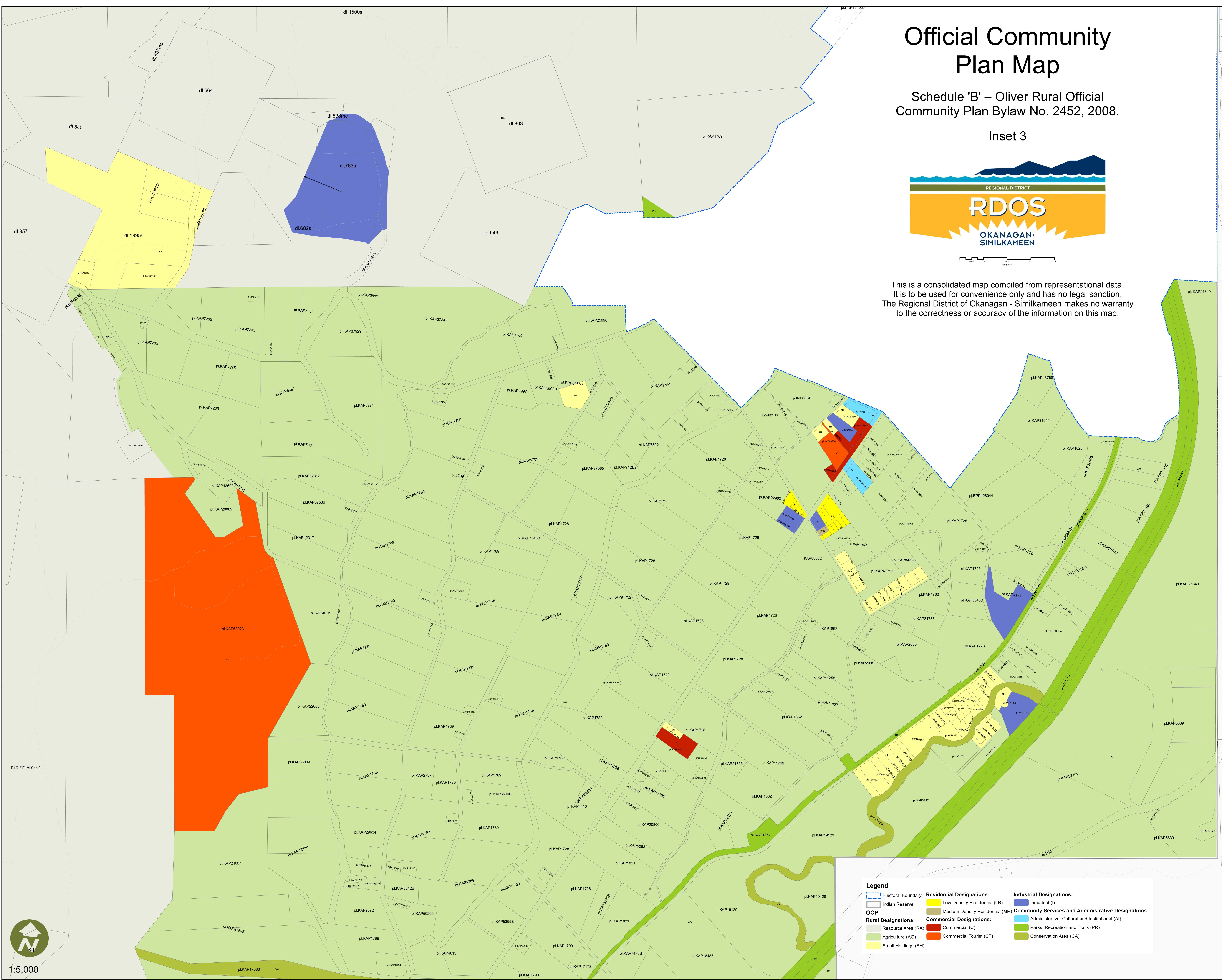

Legend	
Electoral Boundary	Residential Designations:
Indian Reserve	Low Density Residential (LR)
OCF	Medium Density Residential (MR)
Resource Area (RA)	Commercial Designations:
Agriculture (AG)	Commercial (C)
Small Holdings (SH)	Commercial Tourist (CT)
	Industrial Designations:
	Industrial (I)
	Community Services and Administrative Designations:
	Administrative, Cultural and Institutional (AI)
	Parks, Recreation and Trails (PR)
	Conservation Area (CA)



1:5,000

Date: 2024-04-08