

DRAFT

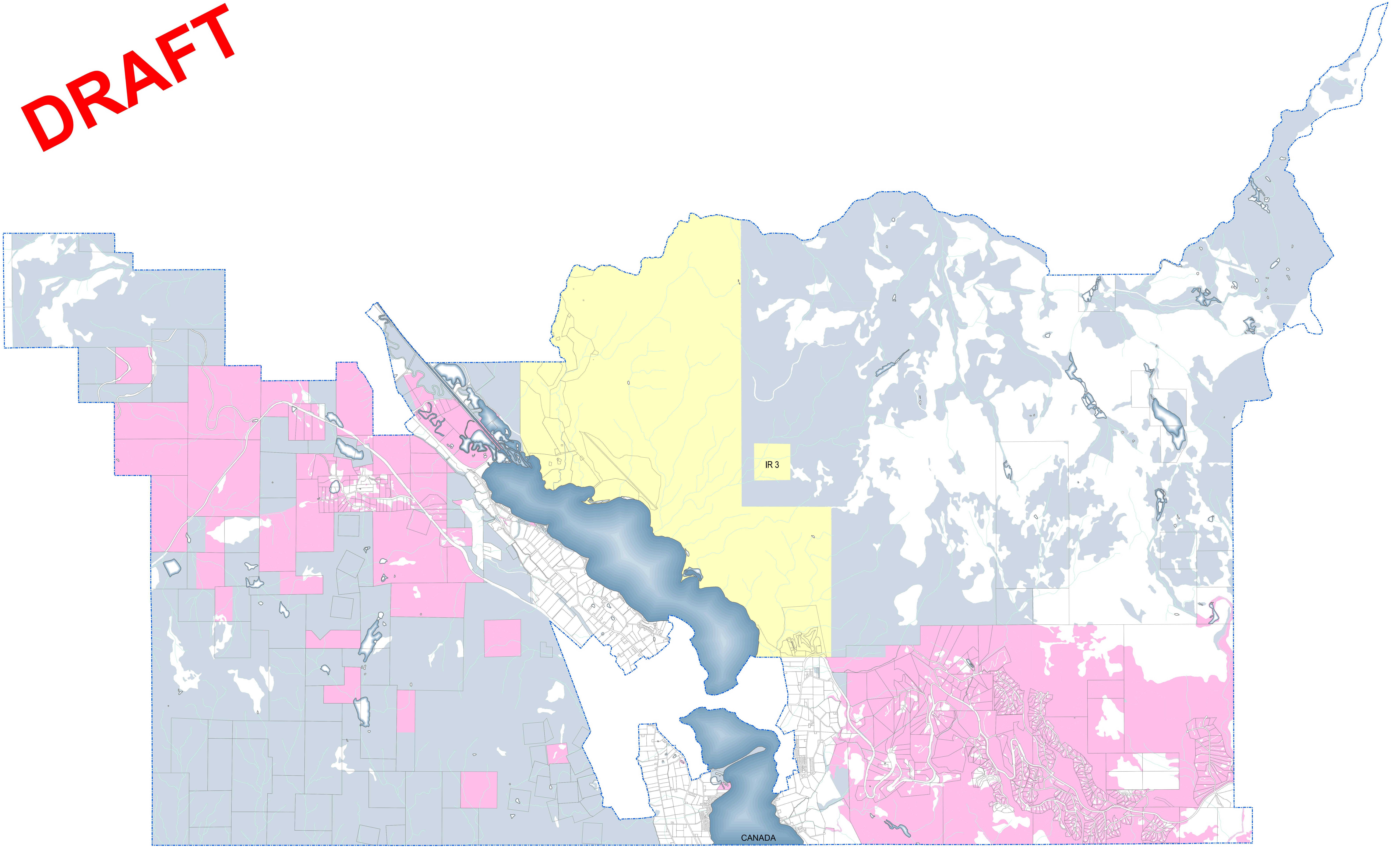

Legend

- Electoral Boundary
- Indian Reserve
- Environmentally Sensitive DPA**
- ESDP
- Important Ecosystem

**Environmentally Sensitive Development Permitt
Area and Other Important Ecosystems Area**
Schedule 'C' – Official Community Plan Map Bylaw No. 2450, 2008.

This is Schedule 'E' (Environmentally Sensitive Development Permitt Area and Other Important Ecosystems Area) as referenced in the Regional District of Okanagan-Similkameen's Electoral Area 'A' Bylaw No. 2450, 2008.

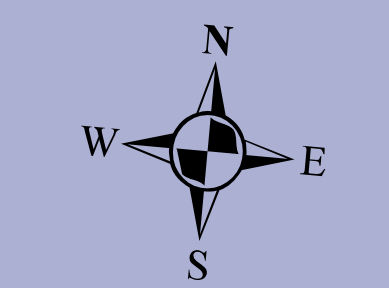

Date: 12/21/2016



Chair _____

CAO _____

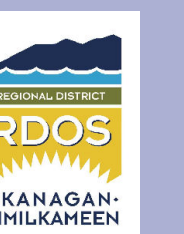

1:29,000