

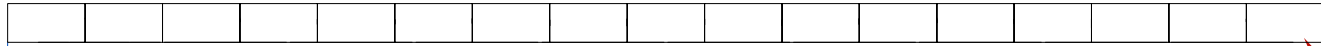

FARM BUILDING: COVERED  
OUTDOOR RIDING AREA



83'-8" [25.5m]

66'-6" [20.27m] 71'-5" [21.77m]

30"x60"x30"  
LOCK BLOCKS

**FOUNDATION PLAN**

1:150 (m)

Floor Area Calculations - Farm Building  
MAX Floor Area Allowed - 600m<sup>2</sup>-6458.35 sq.ft.  
Total Farm Building Area - 5975.19 sq.ft.

JOB #: A330*		STATUS	NAME	DATE
ES8-708028-PDS		DRWN	NIETO	
Carmi, Falconridge, & Twin Lakes		CHKD	A3 Eng	N/A
Regional District of Okanagan-Similkameen		APRD	A3 Eng	N/A



202-5772 1761st Surrey, BC V3S 4C8  
www.stabl.ca / info@stabl.ca / (604) 861-5551

SHEET 1

REV 1

A' SIZE (LETTER)

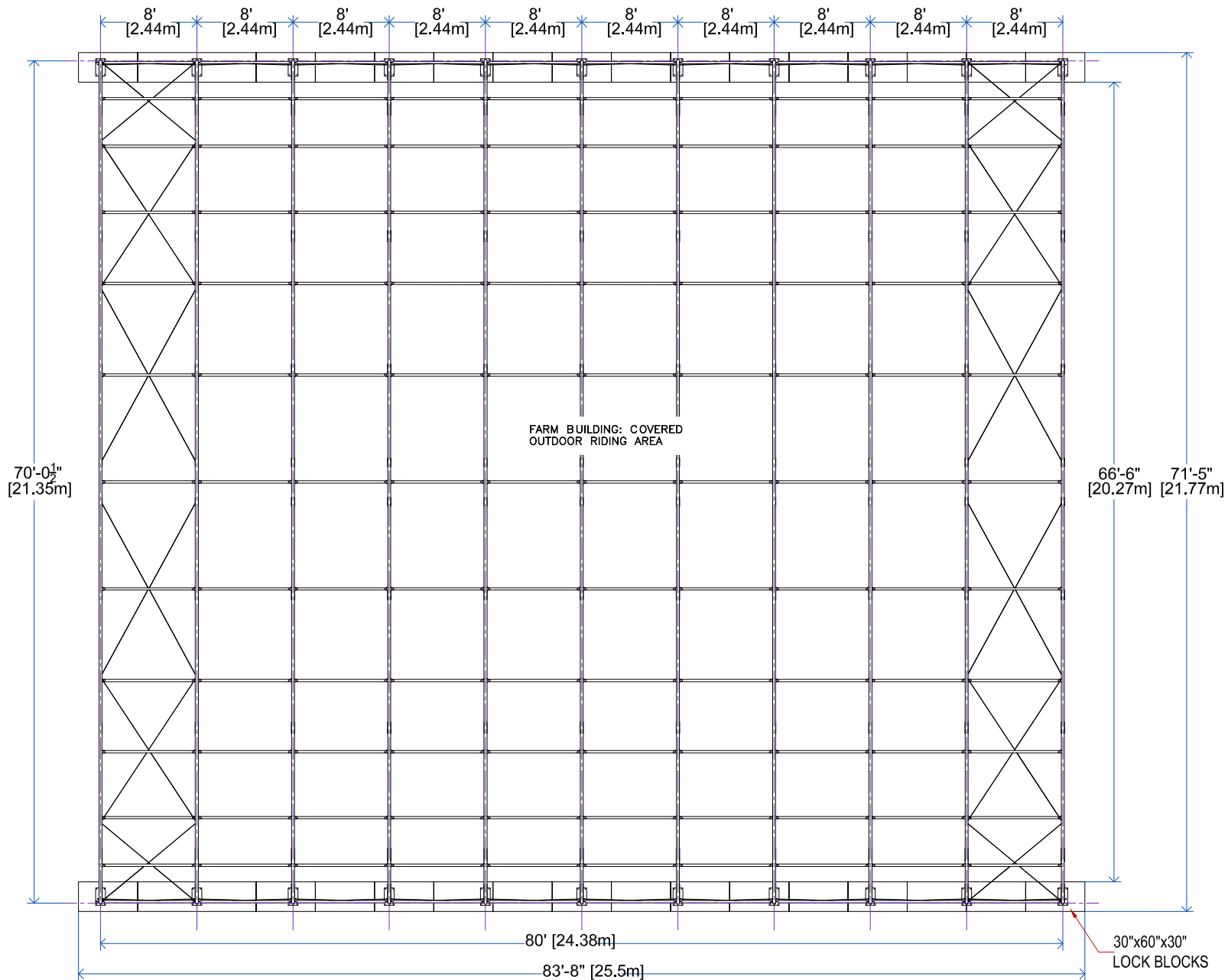

FARM BUILDING: COVERED  
OUTDOOR RIDING AREA

70'-0½"  
[21.35m]

66'-6" 71'-5"  
[20.27m] [21.77m]

80' [24.38m]

83'-8" [25.5m]

30"x60"x30"  
LOCK BLOCKS

**MAIN FLOOR PLAN**

1:150 (m)

**Floor Area Calculations - Farm Building**  
MAX Floor Area Allowed - 600m<sup>2</sup>-6458.35 sq.ft.  
Total Farm Building Area - 5975.19 sq.ft.

JOB # : A330*	STATUS	NAME	DATE	 202-5772 1761st Surrey, BC V3S 4C8 www.stabl.ca / info@stabl.ca / (604) 861-5551	SHEET
ES8-708028-PDS	DRWN	NIETO			2
Carmi, Falconridge, & Twin Lakes	CHKD	A3 Eng	N/A		REV 1
Regional District of Okanagan-Similkameen	APRD	A3 Eng	N/A		'A' SIZE (LETTER)

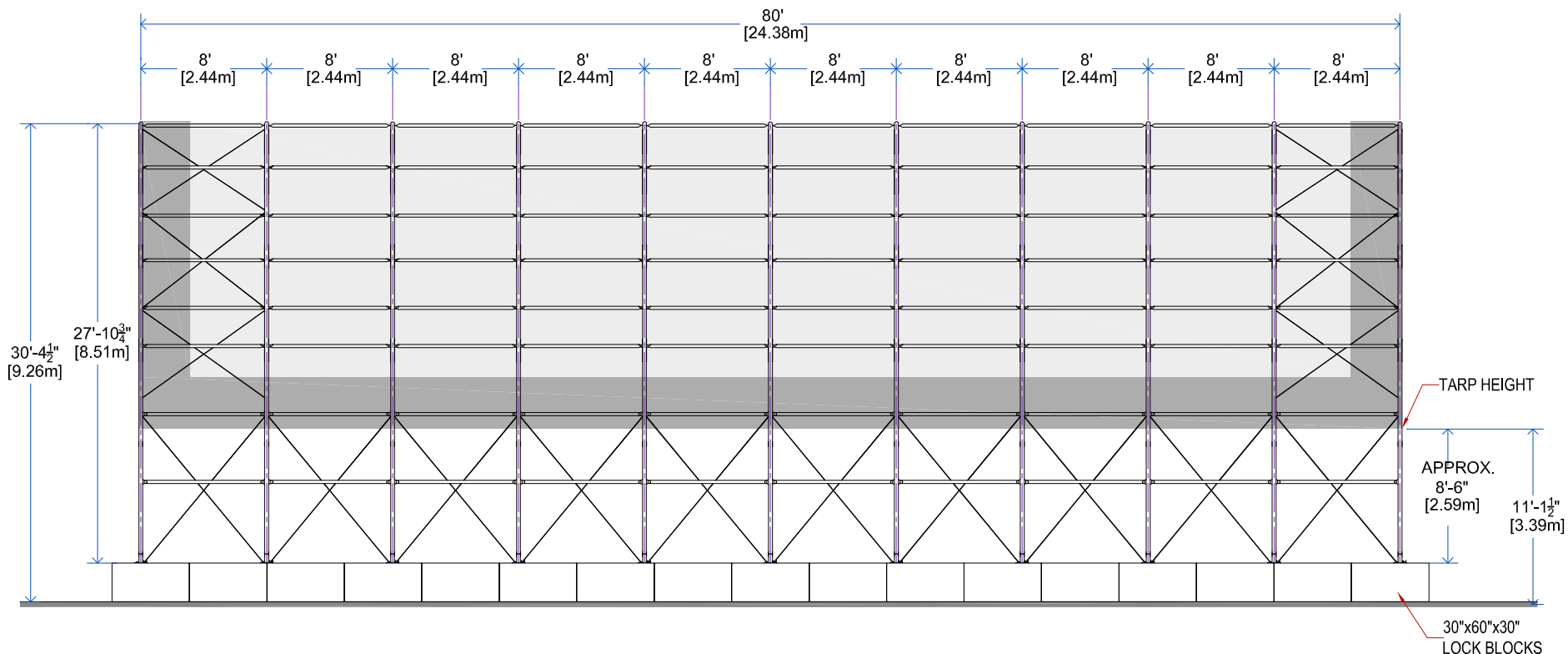

**SIDE ELEVATION**  
1:125 (m)

JOB #: A330*		STATUS		NAME	DATE
ES8-708028-PDS		DRWN	NIETO		
Carmi, Falconridge, & Twin Lakes		CHKD	A3 Eng		N/A
Regional District of Okanagan-Similkameen		APRD	A3 Eng		N/A

<b>STABL</b>		SHEET
SHELTERS		4
202-5772 176st Surrey, BC V3S 4C8		REV 1
www.stabl.ca / info@stabl.ca / (604) 861-5551		'A' SIZE (LETTER)

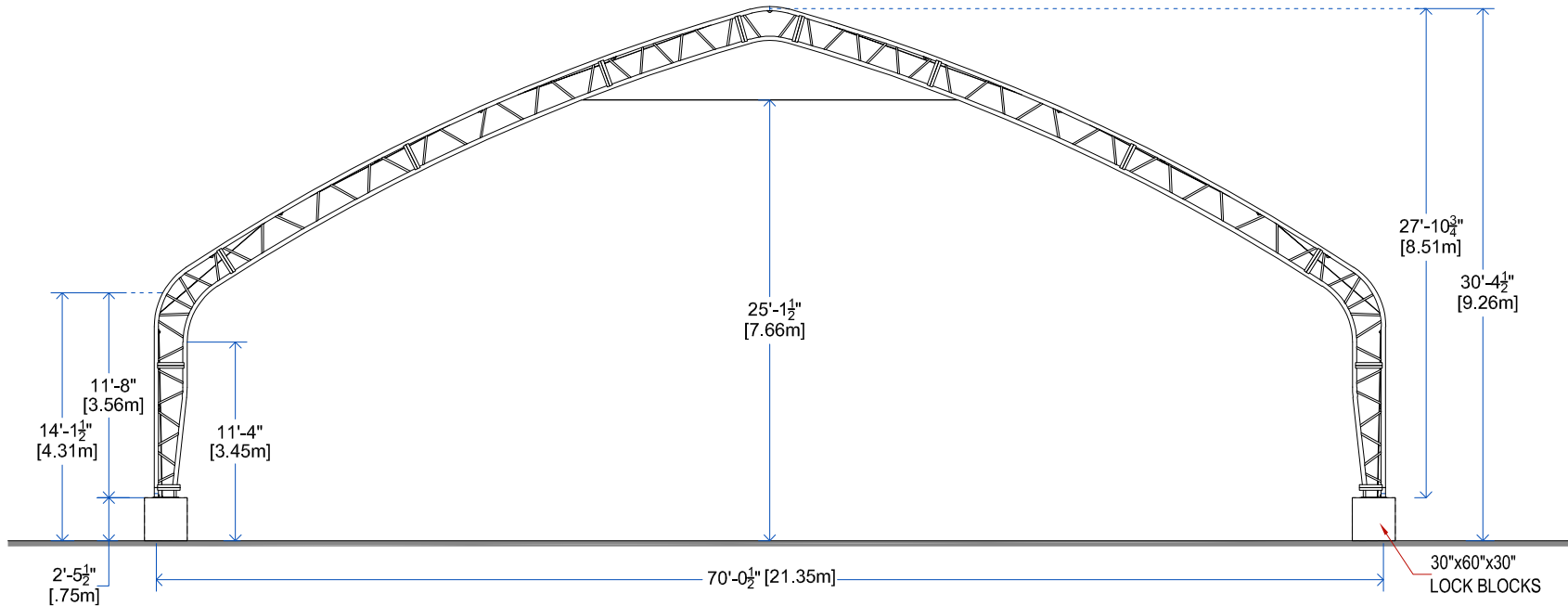

**FRONT ELEVATION**  
1:125 (m)

JOB # : A330*	STATUS	NAME	DATE	<p>202-5772 176st Surrey, BC V3S 4C8 www.stabl.ca / info@stabl.ca / (604) 861-5551</p>	SHEET
ES8-708028-PDS	DRWN	NIETO			3
Carmi, Falconridge, & Twin Lakes	CHKD	A3 Eng	N/A		REV 1
Regional District of Okanagan-Similkameen	APRD	A3 Eng	N/A		'A' SIZE (LETTER)