

FOUNDATION PLAN

NOTE: ALL WORK SHALL BE IN ACCORDANCE WITH THE CITY OF CHICAGO CODES AND ORDINANCES.

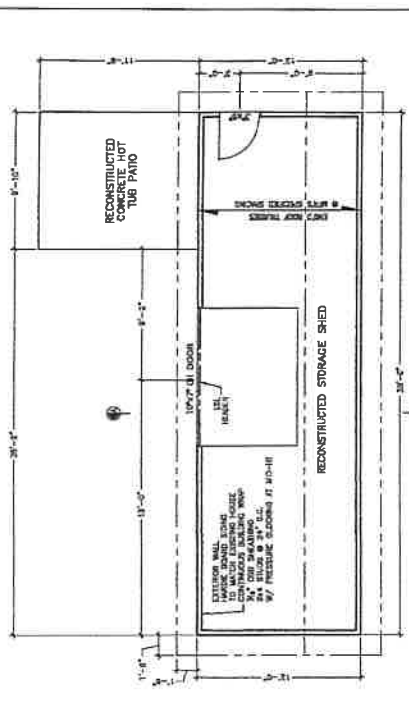

MAIN FLOOR PLAN

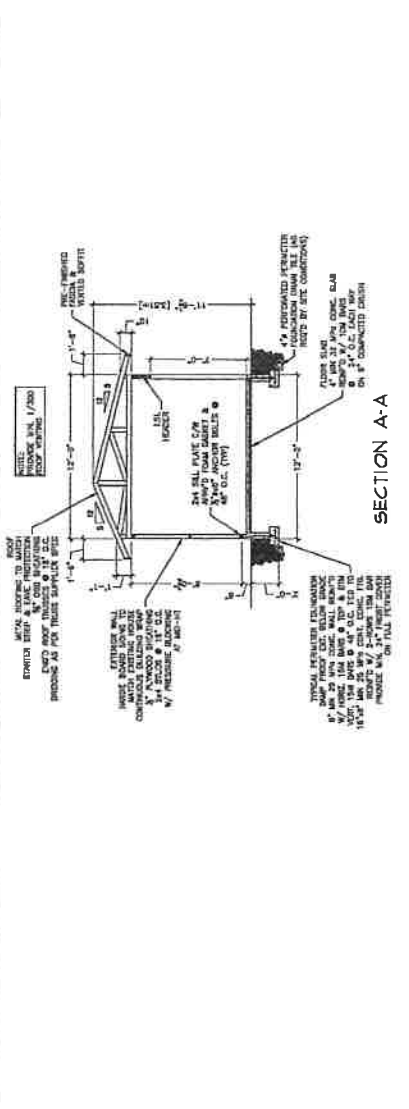

SECTION A-A

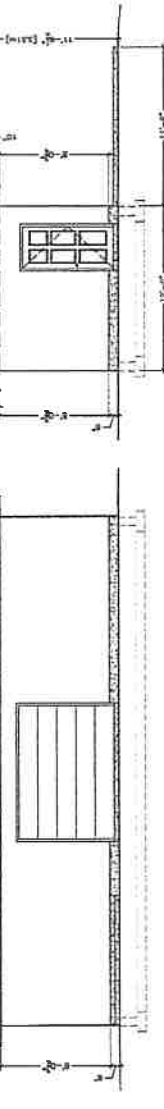

SOUTH ELEVATION

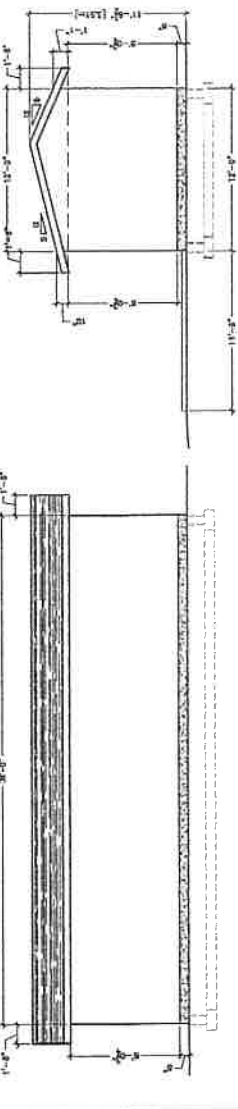

NORTH ELEVATION

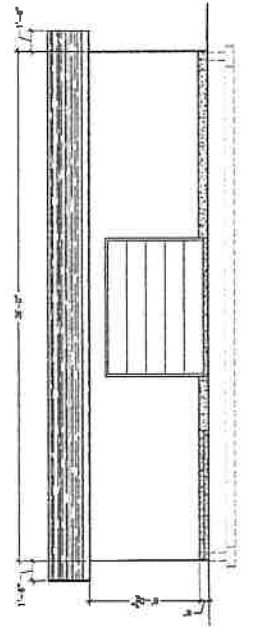

EAST ELEVATION

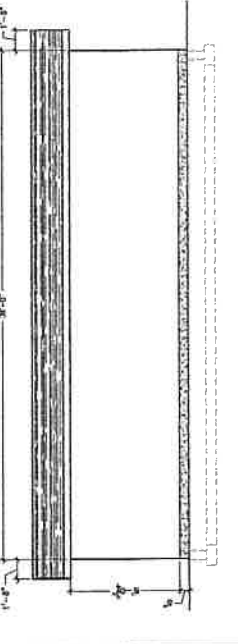

WEST ELEVATION

NOTES
 Contractor to verify all measurements prior to construction. Any discrepancies must be reported to the Owner for clarification prior to commencement of construction.
 All loading and spacings supported with 2-ply 2x10 spaced in double bays unless otherwise noted.
 Plans of exterior wall penetrations as per current B.C.C.C.
 Contractor to ensure all construction and installation meets the requirements set forth in the current B.C.C.C.
 These plans do not show all details of the requirements of the current B.C.C.C. and have not been reviewed for full compliance. It is the responsibility of the Owner/Contractor to ensure compliance with the Code and all local municipal bylaws.
 These drawings have been checked by the Owner/Contractor. Artech Drafting holds no responsibility for any errors or omissions related to design or otherwise.

ISSUED FOR BUILDING PERMIT

AZTECH DRAFTING SERVICES
 12618 Lyon Street, Pentation, B.C.
 Phone: 750-497-3344 e-mail: artech@aztechdrafting.com

**PLANS, SECTION & ELEVATIONS
 RECONSTRUCTED STORAGE SHED**
 2800 ALDER AVENUE
 KALDEN, BC

DATE: JAN 18/22	PROJECT NO: 222107
DRAWN BY: [Name]	CHECKED BY: [Name]
SCALE: 1/4"=1'	SHEET NO. 1 OF 1