

Zoning Map

Schedule '2' - Electoral Area "H"
Zoning Bylaw No. 3065, 2024

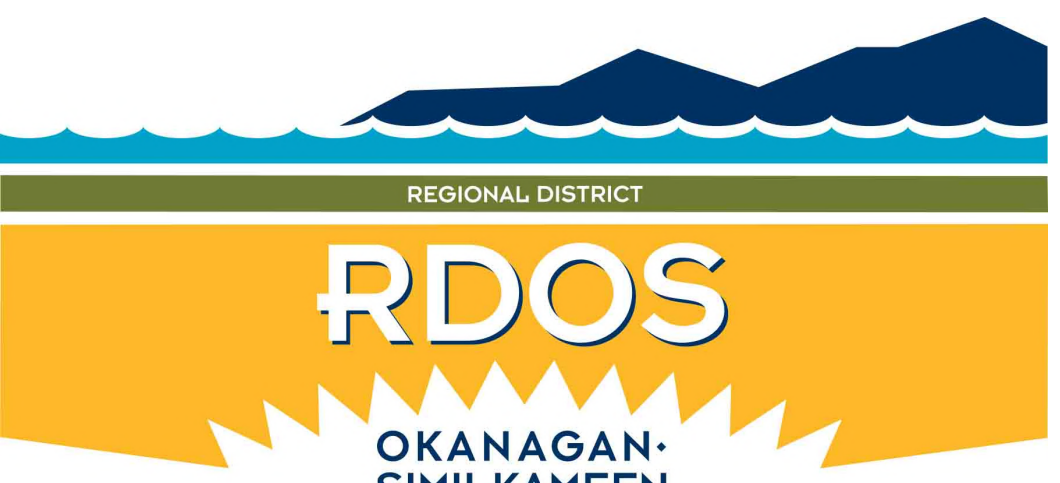

RDOS
OKANAGAN-SIMILKAMEEN

1:140,000

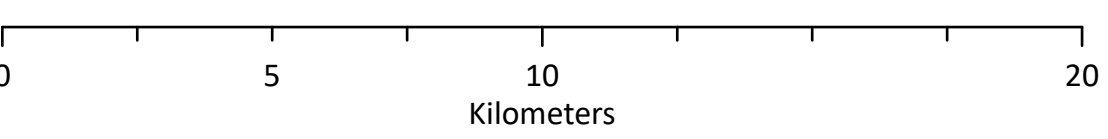

This is Schedule '2' (Zoning Maps) as referenced in the Regional District of Okanagan-Similkameen's Electoral Area "H" Bylaw No. 3065, 2024.

Chair _____ Chief Administrative Officer _____

Legend

- Area H Boundary
- Map Inset
- Indian Reserve
- Site Specific ('s')
- Resource Area**
- Resource Area (RA)
- Watershed Resource Area (WRA)
- Agriculture**
- Agriculture Three (AG3)
- Large Holdings**
- Large Holdings One (LH1)
- Large Holdings Two (LH2)

Small Holdings

- Small Holdings One (SH1)
- Small Holdings Two (SH2)
- Small Holdings Three (SH3)
- Small Holdings Four (SH4)

Low Density Residential

- Low Density Residential One (RS1)
- Low Density Residential Manufactured Home Park (RSM1)

Commercial

- General Commercial (C1)
- Service Commercial (CS1)

Tourist Commercial

- Tourist Commercial (CT1)

Campground Commercial (CT2)

- Campground Commercial (CT2)
- Golf Course Commercial (CT3)

Industrial

- General Industrial (I1)
- Heavy Industrial (I2)

Administrative and Institutional

- Administrative and Institutional (AI)

Parks & Natural Environment

- Parks and Recreation (PR)
- Conservation Area (CA)

Comprehensive Development

- Elkhart Lodge Comprehensive Development (CD3)
- Kennedy Lake Comprehensive Development (CD6)



Zoning Map

Schedule '2' - Electoral Area "H"
Zoning Bylaw No. 3065, 2024

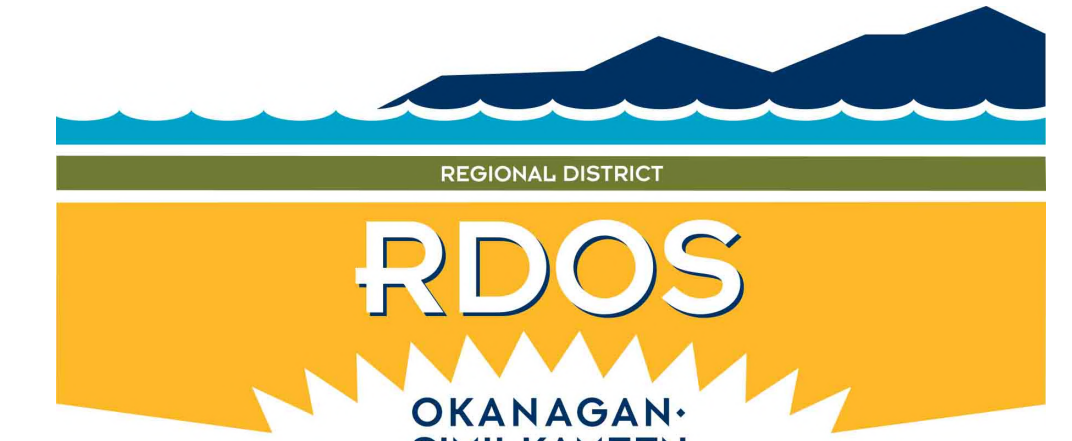

1:51,000

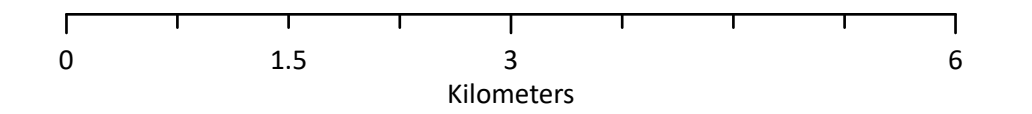

This is Schedule '2' (Zoning Maps) as referenced in the Regional District of Okanagan-Similkameen's Electoral Area "H" Bylaw No. 3065, 2024.

Chair

Chief Administrative Officer

Legend

- Map Inset
- Electoral Area "H"
- Site Specific ('s')
- Resource Area**
 - Resource Area (RA)
 - Watershed Resource Area (WRA)
- Agriculture**
 - Agriculture Three (AG3)
- Large Holdings**
 - Large Holdings One (LH1)
 - Large Holdings Two (LH2)
- Small Holdings**
 - Small Holdings One (SH1)
 - Small Holdings Two (SH2)
 - Small Holdings Three (SH3)
 - Small Holdings Four (SH4)
- Low Density Residential**
 - Low Density Residential One (RS1)
- Commercial**
 - General Commercial (C1)
- Tourist Commercial**
 - Tourist Commercial (CT1)
- Industrial**
 - General Industrial (I1)
- Administrative and Institutional**
 - Administrative and Institutional (AI)
- Parks & Natural Environment**
 - Parks and Recreation (PR)

Map Index
A

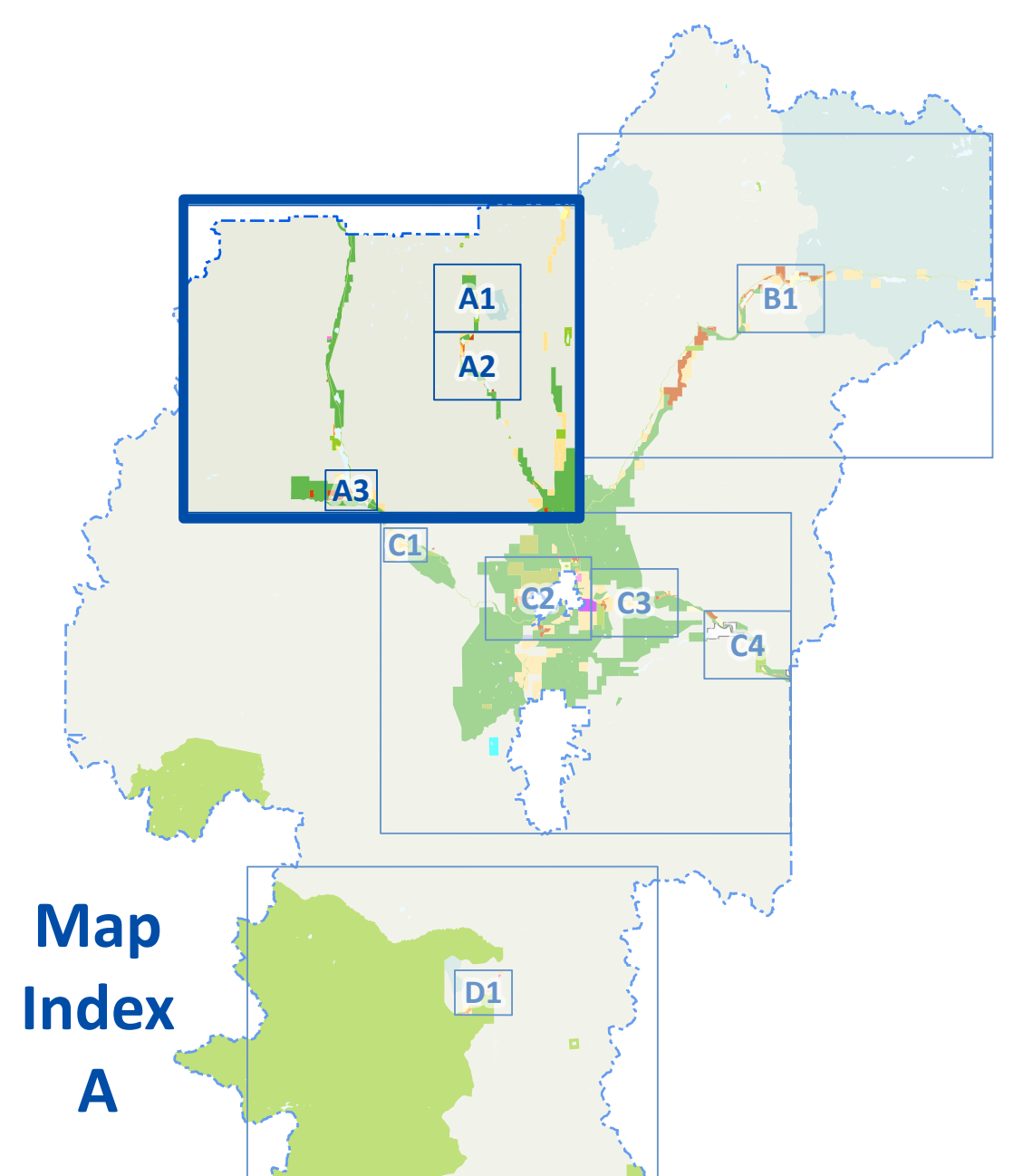

Zoning Map

Schedule '2' - Electoral Area "H"
Zoning Bylaw No. 3065, 2024



1:11,500

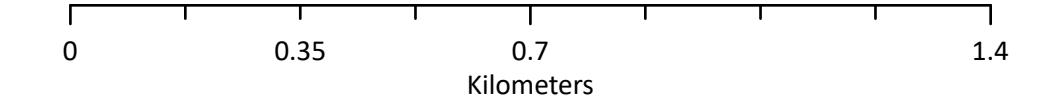

This is Schedule '2' (Zoning Maps) as referenced in the Regional District of Okanagan-Similkameen's Electoral Area "H" Bylaw No. 3065, 2024.

Chair

Chief Administrative Officer

Legend

- Electoral Area "H"
- Resource Area**
 - Resource Area (RA)
 - Watershed Resource Area (WRA)
- Agriculture**
 - Agriculture Three (AG3)
- Large Holdings**
 - Large Holdings Two (LH2)
- Small Holdings**
 - Small Holdings Two (SH2)
 - Small Holdings Four (SH4)
- Low Density Residential**
 - Low Density Residential One (RS1)
- Tourist Commercial**
 - Tourist Commercial (CT1)
- Parks & Natural Environment**
 - Parks and Recreation (PR)

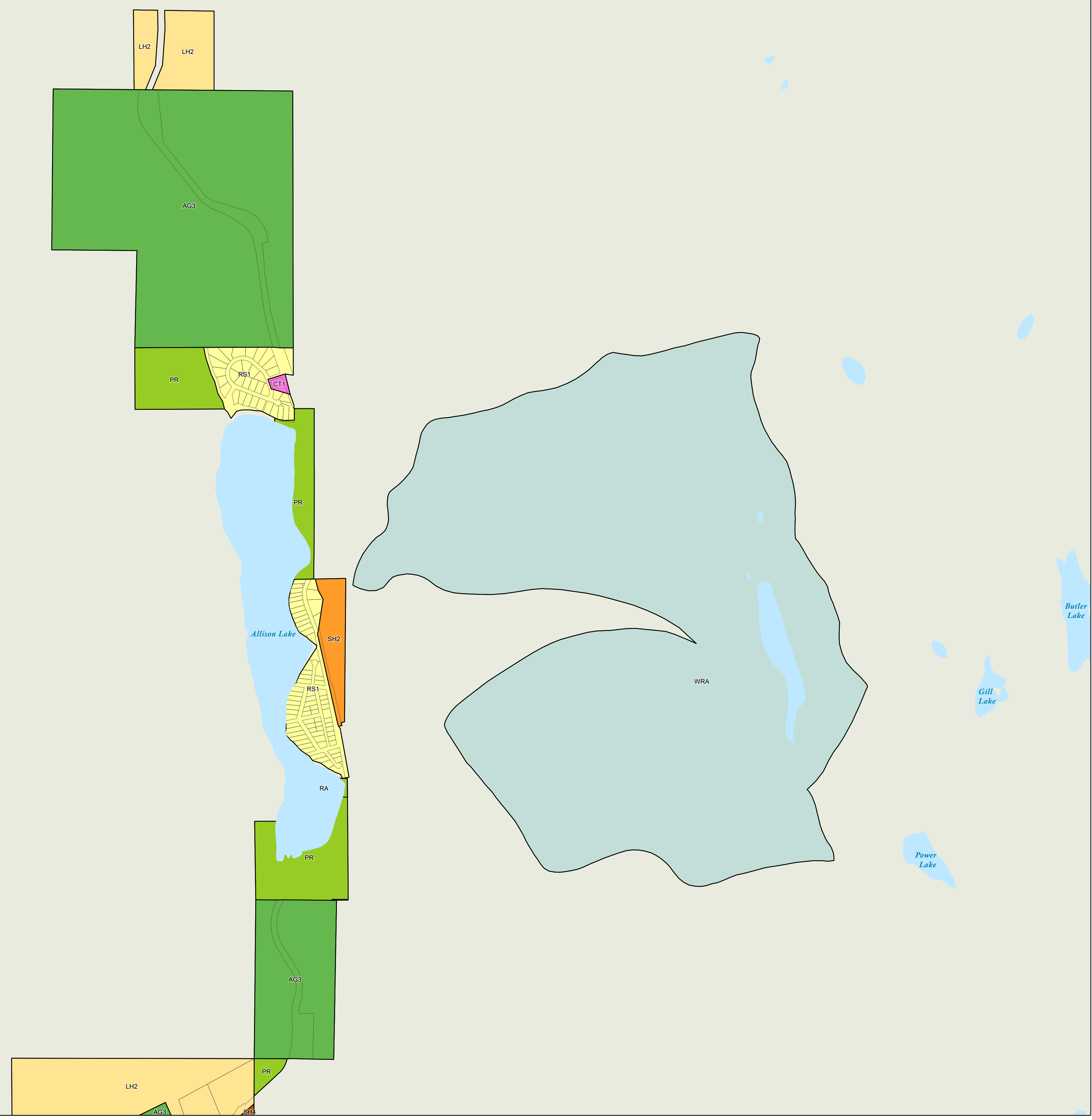

Map Index
A1

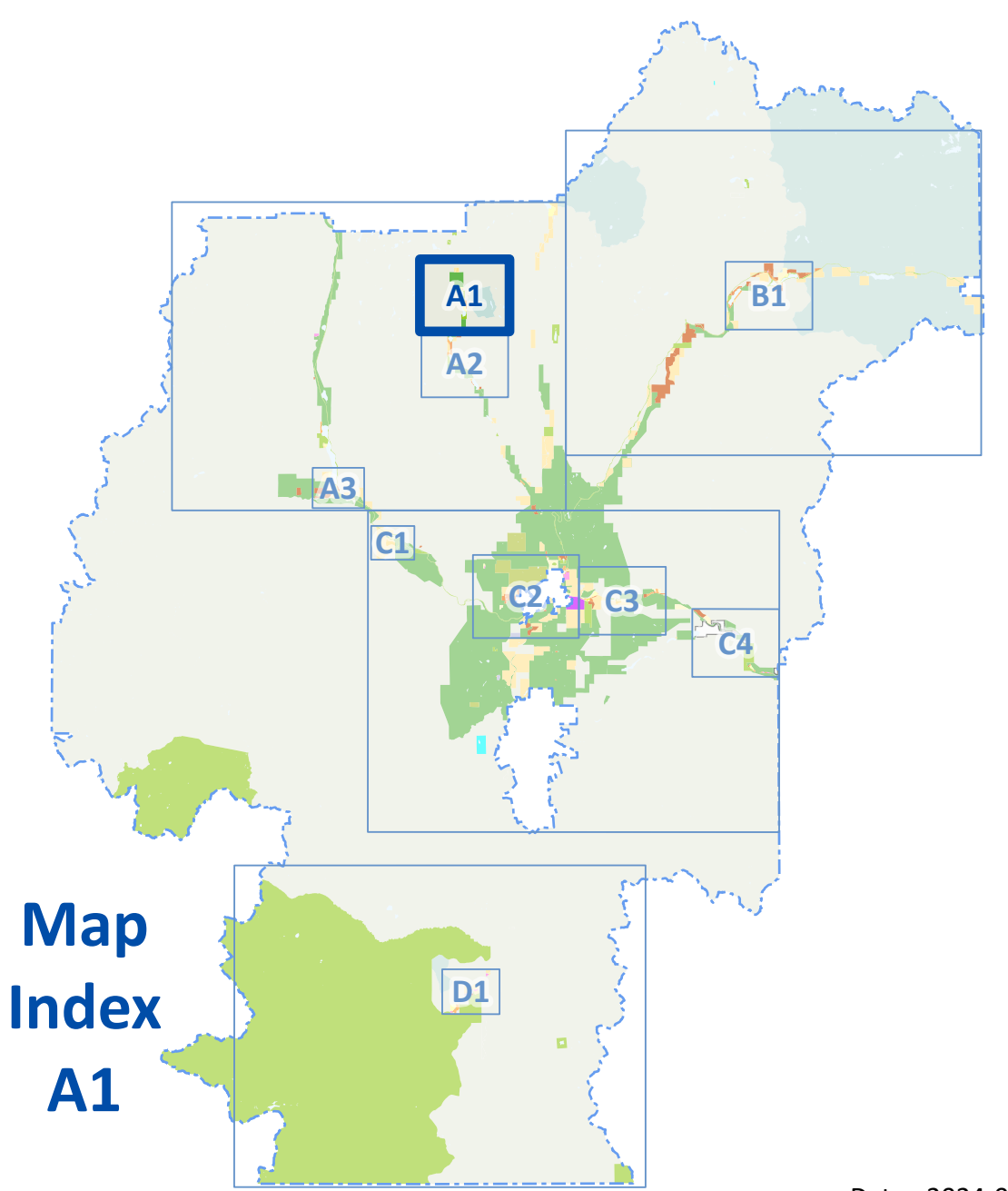

Zoning Map

Schedule '2' - Electoral Area "H"
Zoning Bylaw No. 3065, 2024

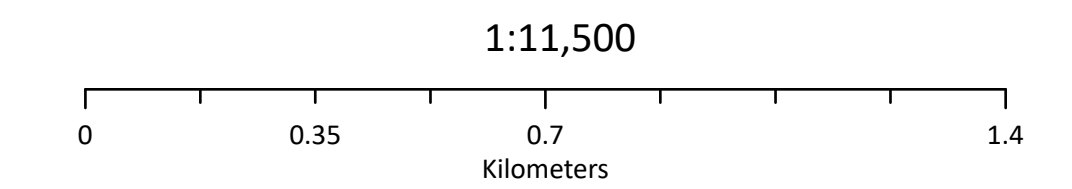

This is Schedule '2' (Zoning Maps) as
referenced in the Regional District of Okanagan-Similkameen's
Electoral Area "H" Bylaw No. 3065, 2024.

Chair

Chief Administrative Officer

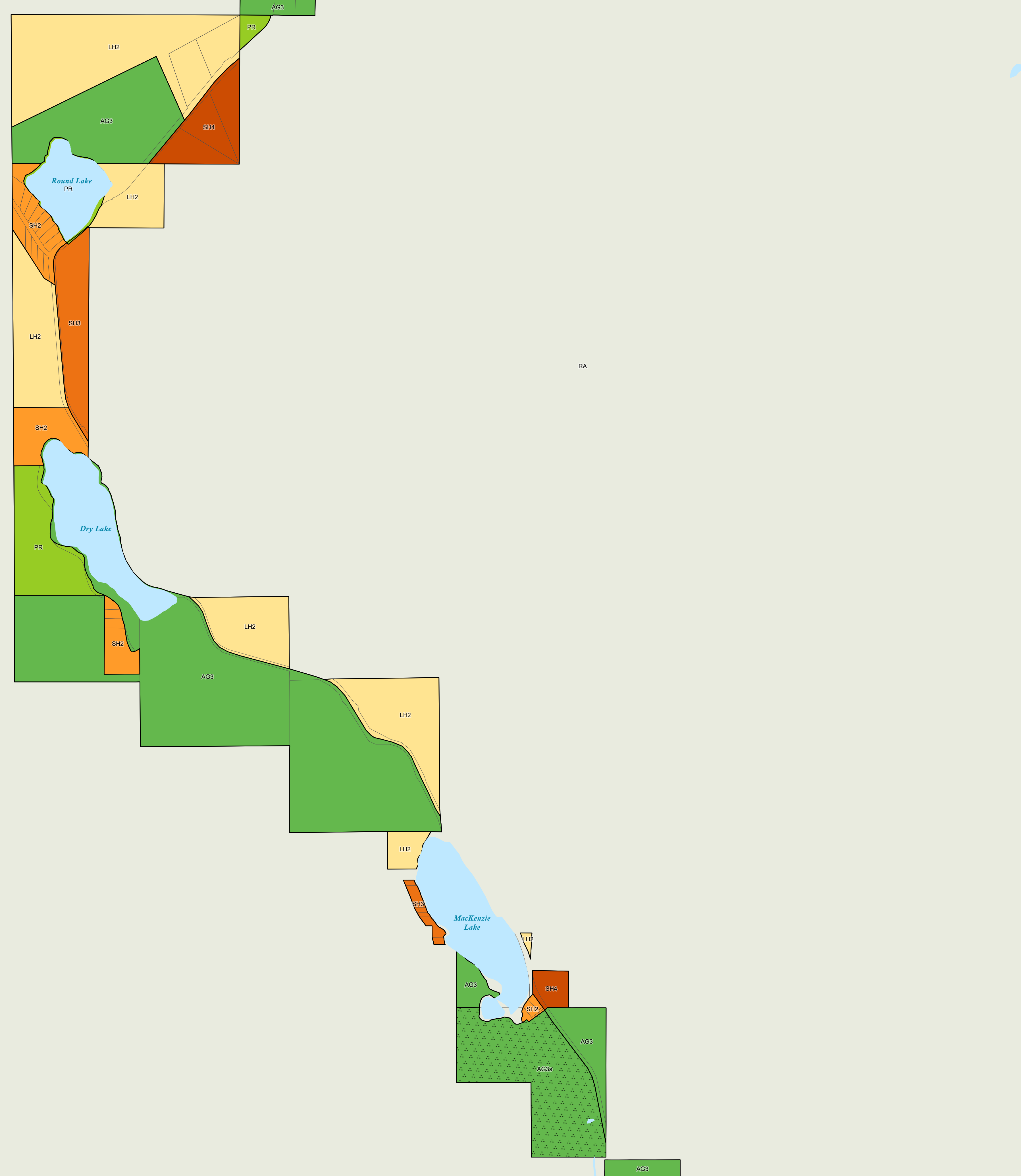

Legend

- Electoral Area "H"
- Site Specific ('s')
- Resource Area**
 - Resource Area (RA)
- Agriculture**
 - Agriculture Three (AG3)
- Large Holdings**
 - Large Holdings Two (LH2)
- Small Holdings**
 - Small Holdings Two (SH2)
 - Small Holdings Three (SH3)
 - Small Holdings Four (SH4)
- Parks & Natural Environment**
 - Parks and Recreation (PR)

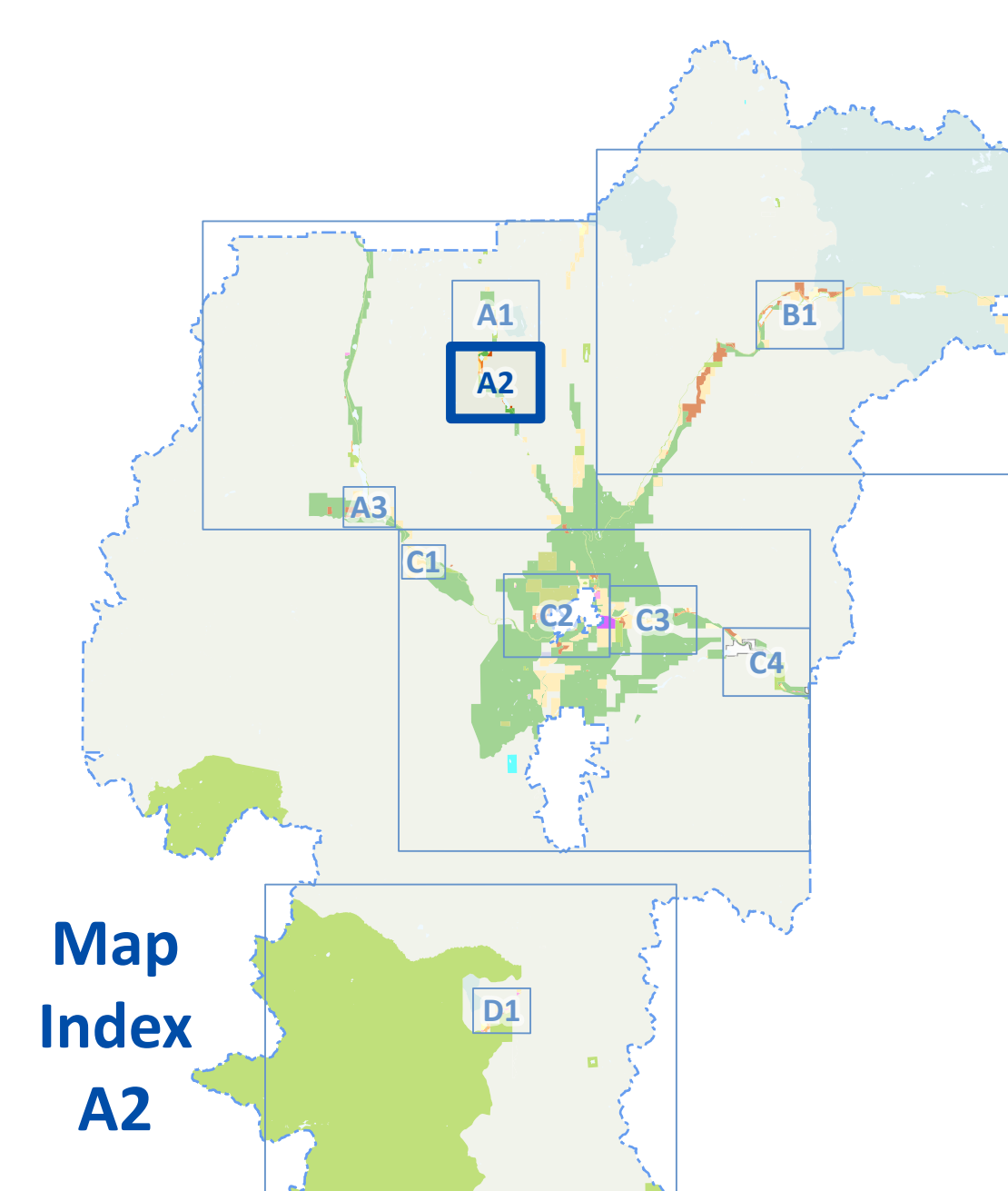

Map Index
A2

Zoning Map

Schedule '2' - Electoral Area "H"

Zoning Bylaw No. 3065, 2024

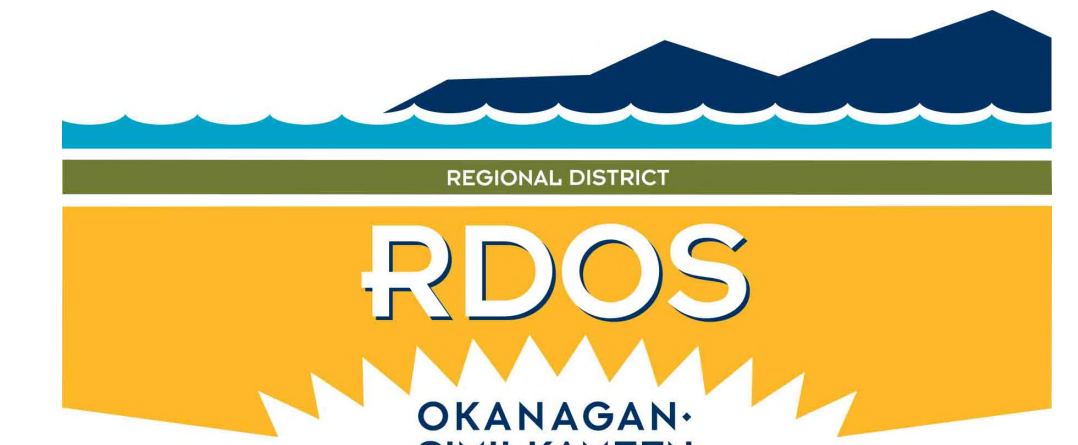

1:7,000

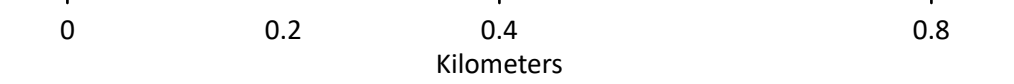

This is Schedule '2' (Zoning Maps) as referenced in the Regional District of Okanagan-Similkameen's Electoral Area "H" Bylaw No. 3065, 2024.

Chair

Chief Administrative Officer

Legend

- Electoral Area "H"
- Site Specific ('s')
- Resource Area**
 - Resource Area (RA)
- Agriculture**
 - Agriculture Three (AG3)
- Large Holdings**
 - Large Holdings One (LH1)
 - Large Holdings Two (LH2)
- Small Holdings**
 - Small Holdings One (SH1)
 - Small Holdings Two (SH2)
 - Small Holdings Three (SH3)
 - Small Holdings Four (SH4)
- Low Density Residential**
 - Low Density Residential One (RS1)
- Commercial**
 - General Commercial (C1)
 - Tourist Commercial
- Tourist Commercial**
 - Tourist Commercial (CT1)
- Industrial**
 - General Industrial (I1)
- Administrative and Institutional**
 - Administrative and Institutional (AI)
- Parks & Natural Environment**
 - Parks and Recreation (PR)

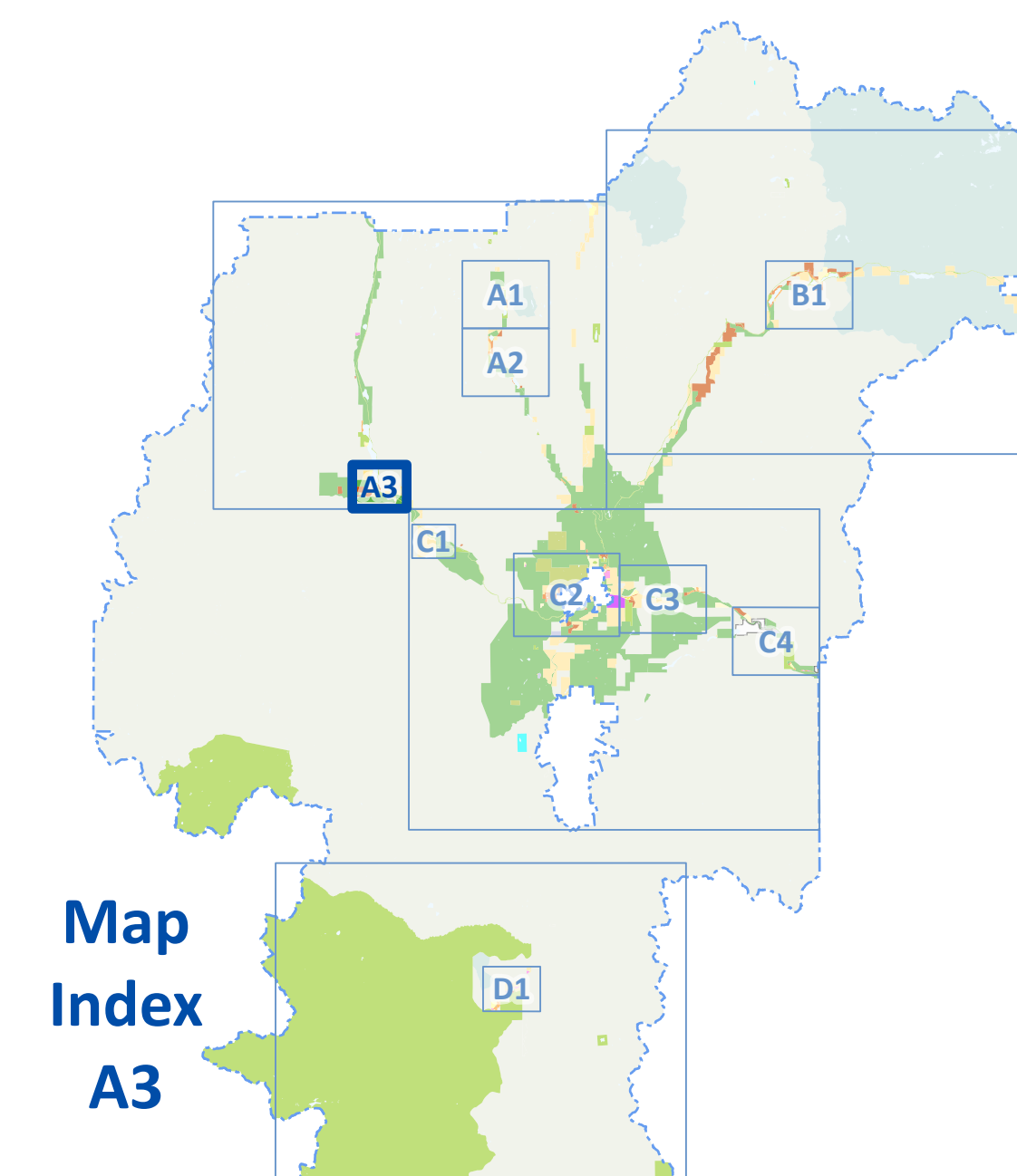

Map Index
A3

Zoning Map

Schedule '2' - Electoral Area "H"
Zoning Bylaw No. 3065, 2024

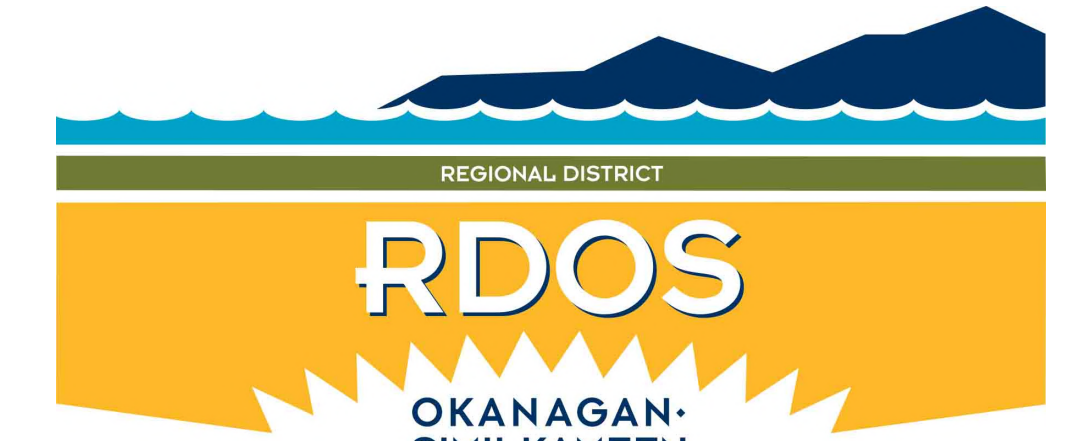

1:53,500

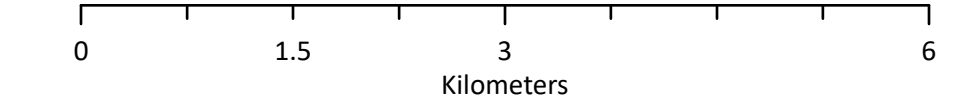

This is Schedule '2' (Zoning Maps) as referenced in the Regional District of Okanagan-Similkameen's Electoral Area "H" Bylaw No. 3065, 2024.

Chair _____ Chief Administrative Officer _____

Legend

- Map Inset
- Electoral Area "H"
- Site Specific ('s')
- Resource Area**
 - Resource Area (RA)
 - Watershed Resource Area (WRA)
- Agriculture**
 - Agriculture Three (AG3)
- Large Holdings**
 - Large Holdings One (LH1)
 - Large Holdings Two (LH2)
- Small Holdings**
 - Small Holdings Two (SH2)
 - Small Holdings Three (SH3)
 - Small Holdings Four (SH4)
- Low Density Residential**
 - Low Density Residential One (RS1)
- Tourist Commercial**
 - Tourist Commercial (CT1)
- Administrative and Institutional**
 - Administrative and Institutional (AI)
- Parks & Natural Environment**
 - Parks and Recreation (PR)

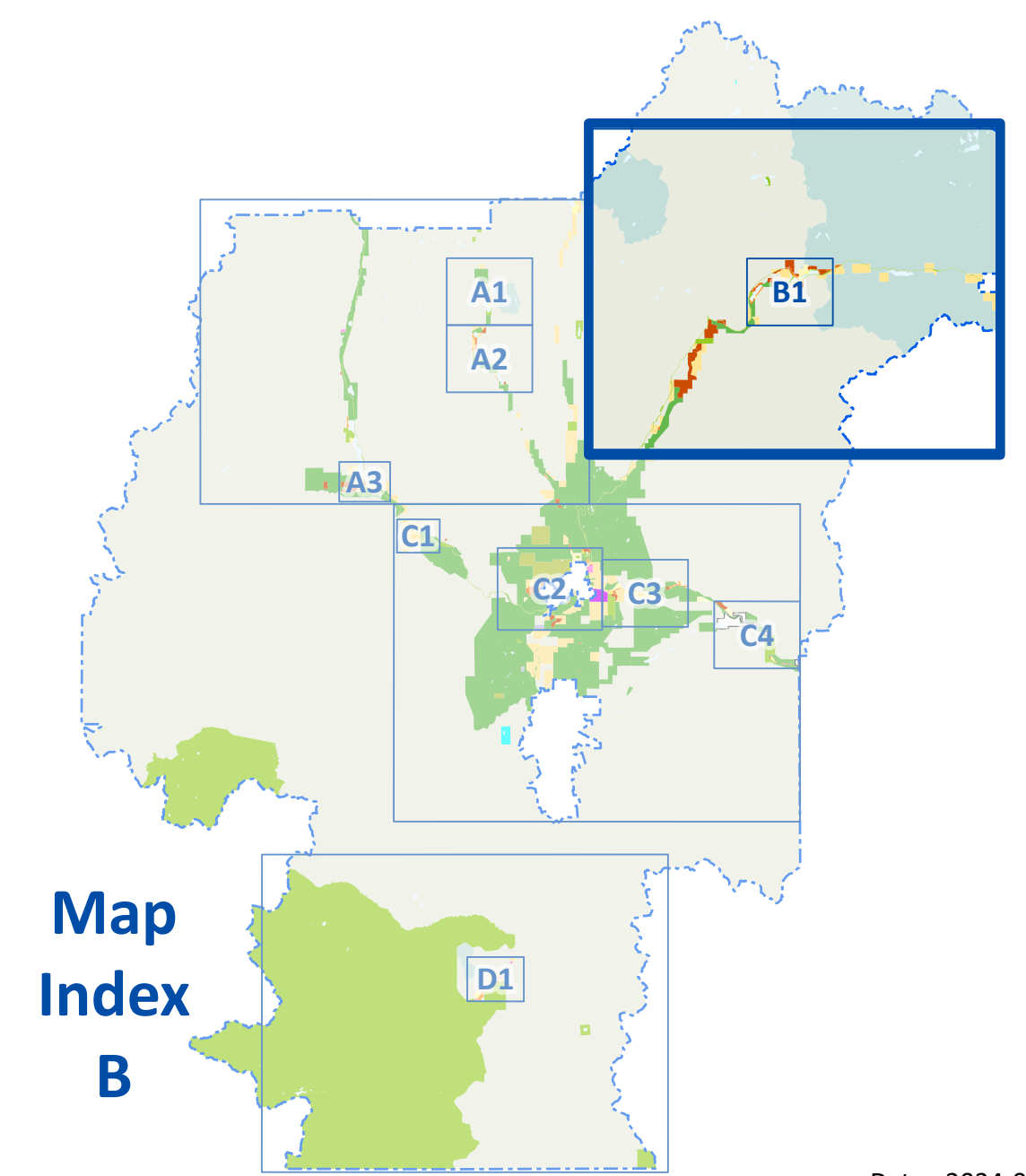
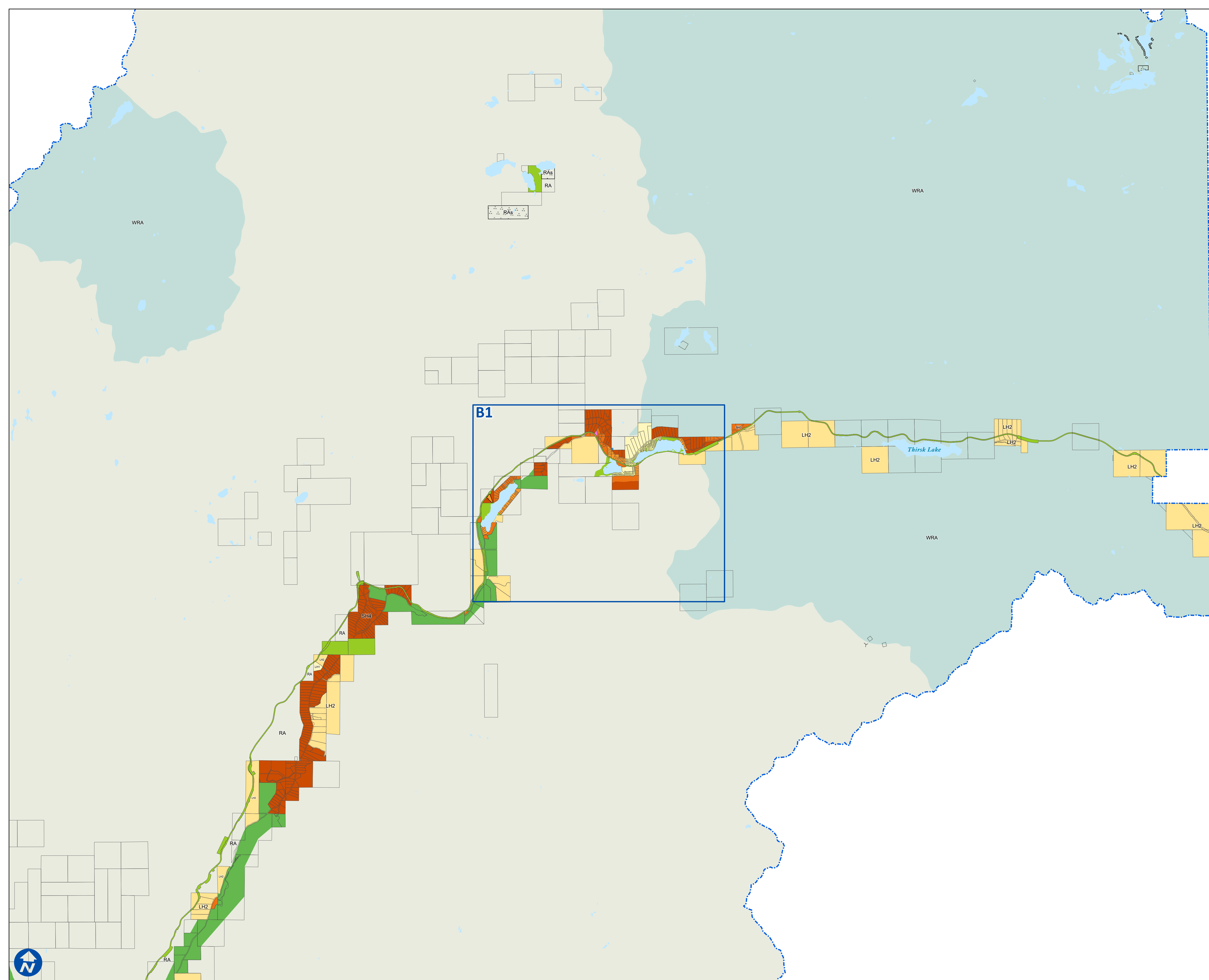

Zoning Map

Schedule '2' - Electoral Area "H"
Zoning Bylaw No. 3065, 2024

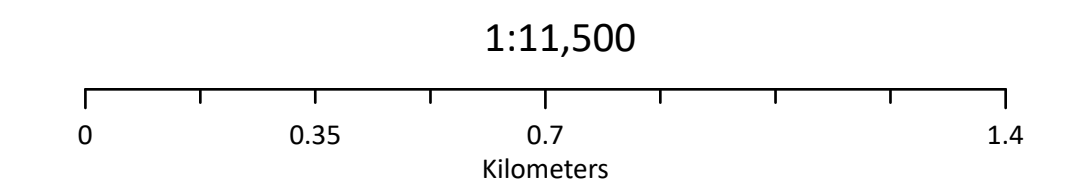

This is Schedule '2' (Zoning Maps) as referenced in the Regional District of Okanagan-Similkameen's Electoral Area "H" Bylaw No. 3065, 2024.

Chair

Chief Administrative Officer

Legend

- Electoral Area "H"
- Site Specific ('s')
- Resource Area**
 - Resource Area (RA)
 - Watershed Resource Area (WRA)
- Agriculture**
 - Agriculture Three (AG3)
- Large Holdings**
 - Large Holdings One (LH1)
 - Large Holdings Two (LH2)
- Small Holdings**
 - Small Holdings Two (SH2)
 - Small Holdings Three (SH3)
 - Small Holdings Four (SH4)
- Low Density Residential**
 - Low Density Residential One (RS1)
- Tourist Commercial**
 - Tourist Commercial (CT1)
- Administrative and Institutional**
 - Administrative and Institutional (AI)
- Parks & Natural Environment**
 - Parks and Recreation (PR)

Map Index
B1

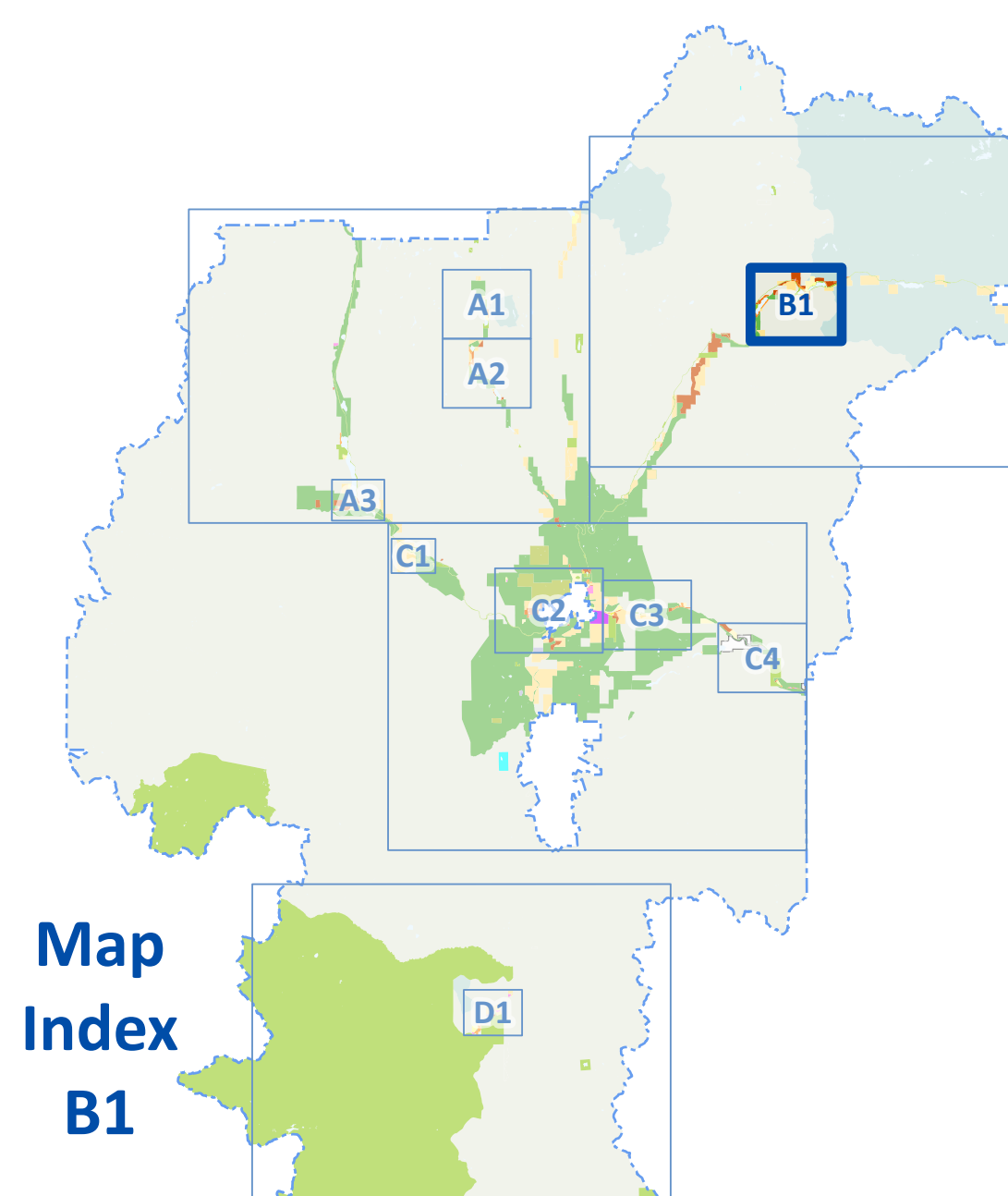

Zoning Map

Schedule '2' - Electoral Area "H"

Zoning Bylaw No. 3065, 2024

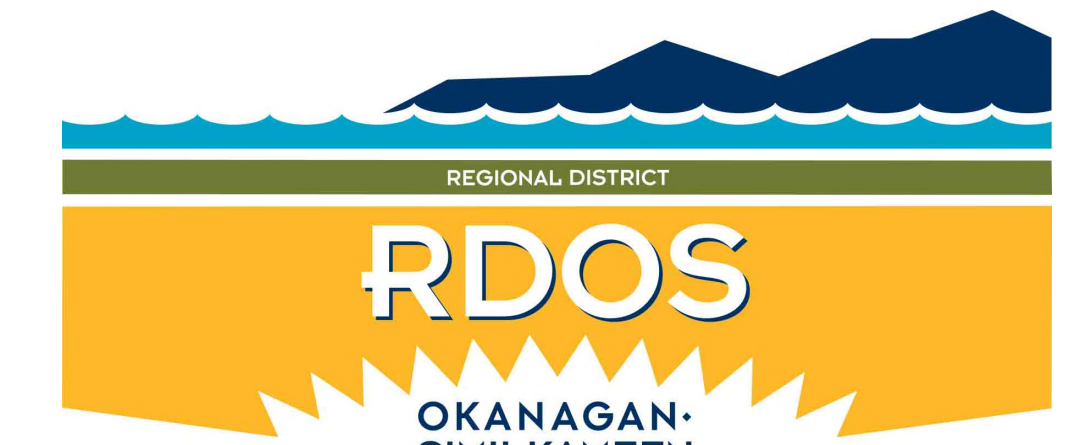

1:53,000

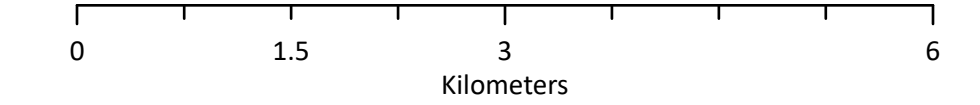

This is Schedule '2' (Zoning Maps) as referenced in the Regional District of Okanagan-Similkameen's Electoral Area "H" Bylaw No. 3065, 2024.

Chair

Chief Administrative Officer

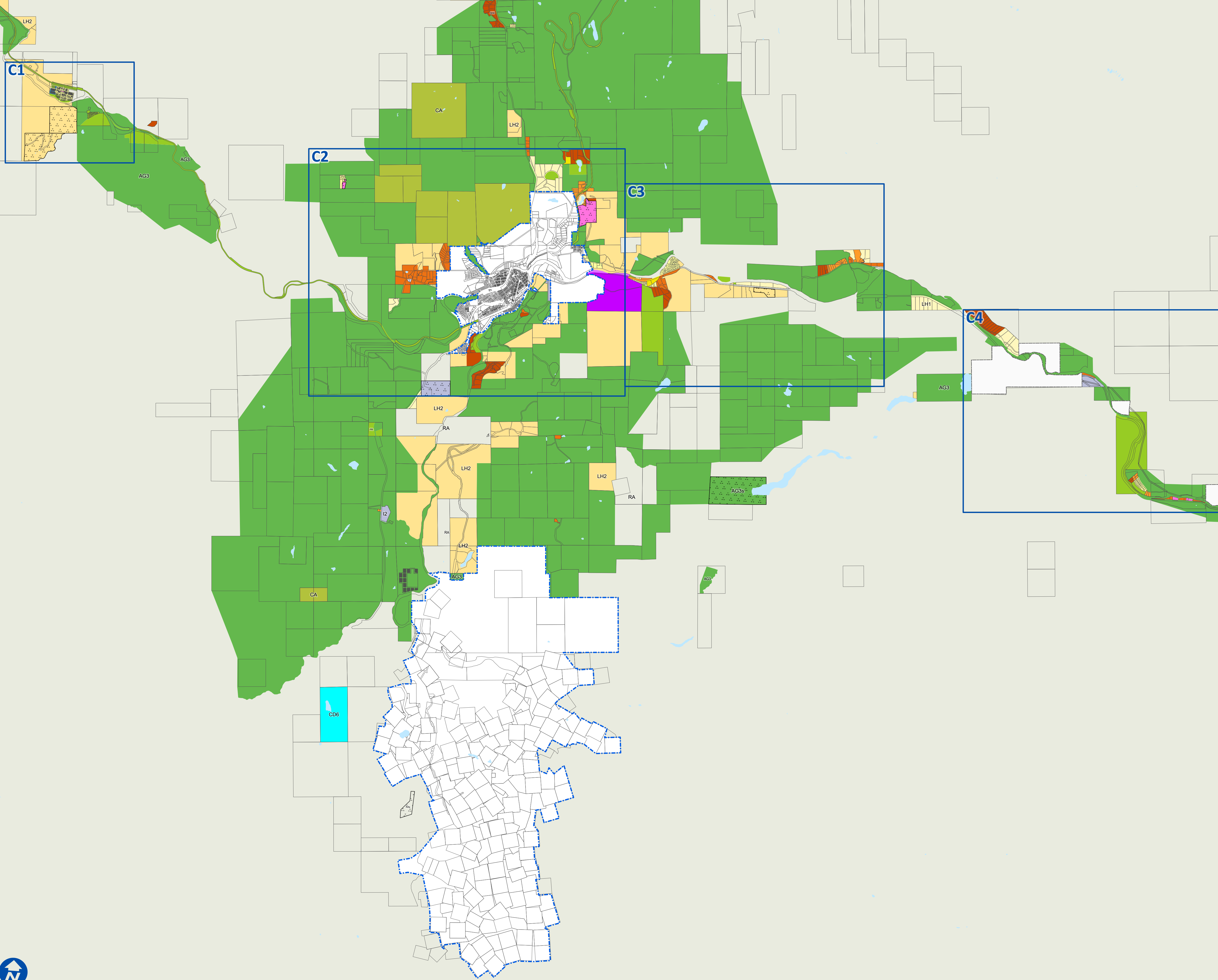

Legend

- Map Inset
- Electoral Area "H"
- Indian Reserve
- Site Specific ('s')
- Resource Area**
 - Resource Area (RA)
- Agriculture**
 - Agriculture Three (AG3)
- Large Holdings**
 - Large Holdings One (LH1)
 - Large Holdings Two (LH2)
- Small Holdings**
 - Small Holdings Two (SH2)
 - Small Holdings Three (SH3)
 - Small Holdings Four (SH4)
- Low Density Residential**
 - Low Density Residential One (RS1)
 - Low Density Residential Manufactured Home Park (RSM1)
- Commercial**
 - General Commercial (C1)
- Tourist Commercial**
 - Tourist Commercial (CT1)
 - Campground Commercial (CT2)
 - Golf Course Commercial (CT3)
- Industrial**
 - General Industrial (I1)
 - Heavy Industrial (I2)
- Administrative and Institutional (AI)**
 - Administrative and Institutional (AI)
- Parks & Natural Environment**
 - Parks and Recreation (PR)
 - Conservation Area (CA)
- Comprehensive Development**
 - Kennedy Lake Comprehensive Development (CD6)

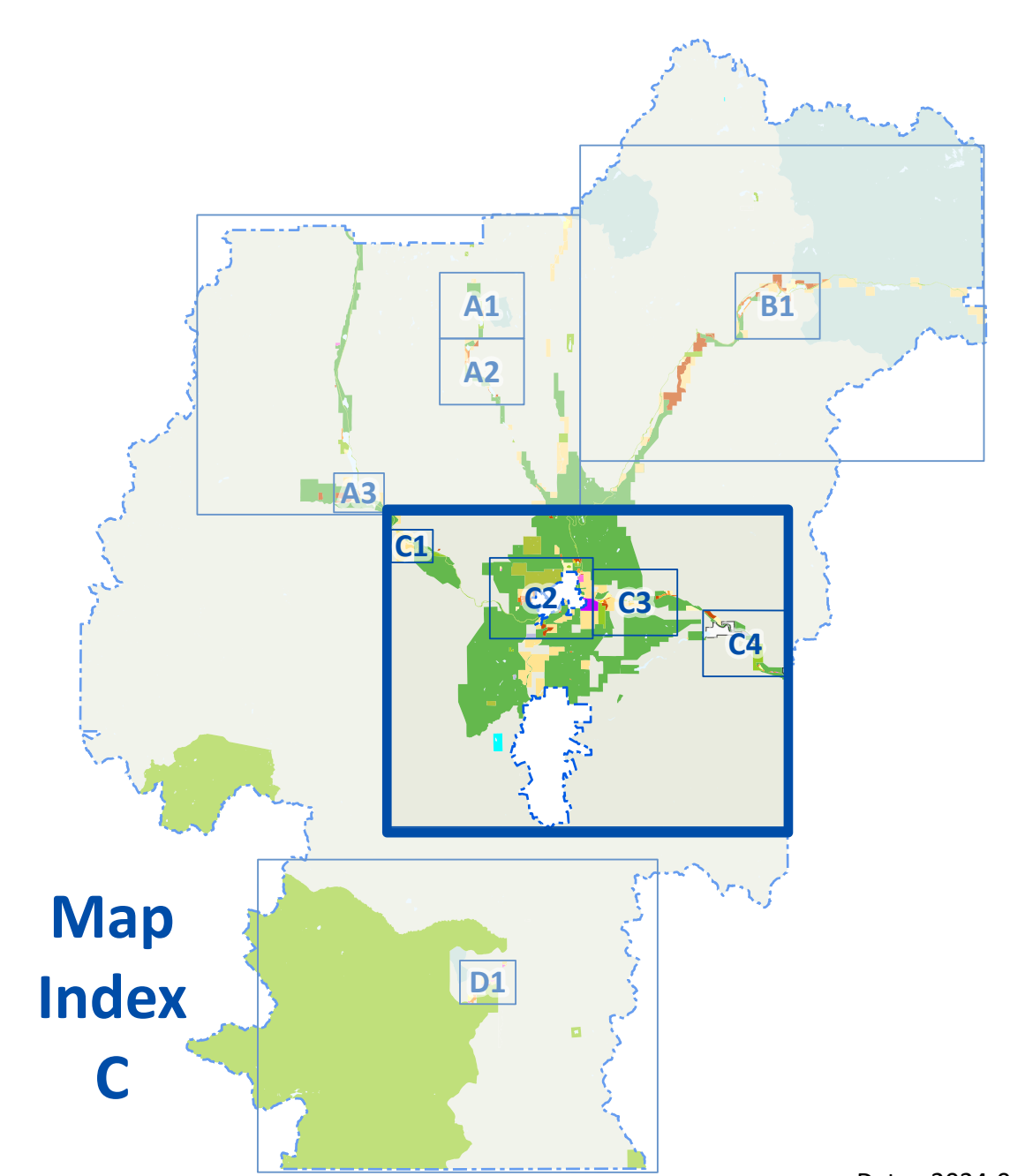

Zoning Map

Schedule '2' - Electoral Area "H"

Zoning Bylaw No. 3065, 2024

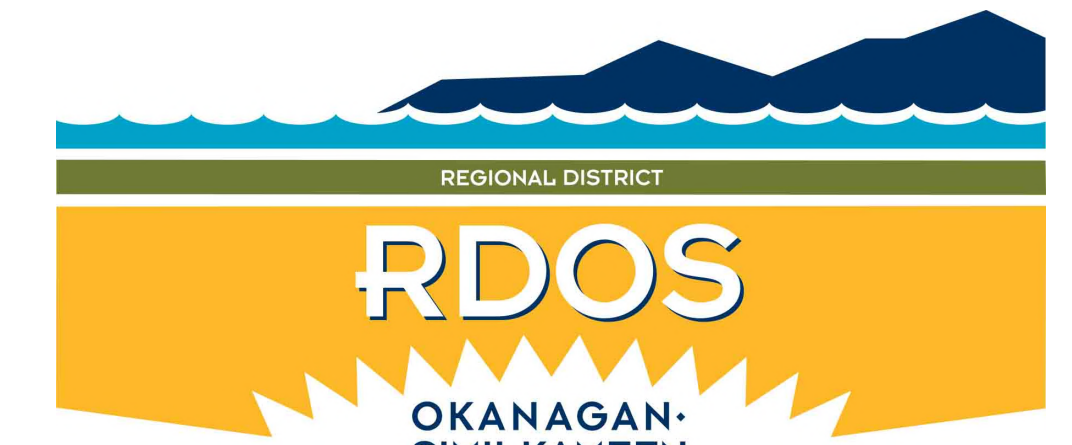

1:6,000

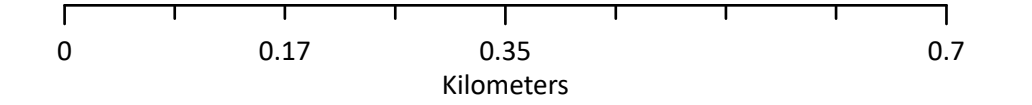

This is Schedule '2' (Zoning Maps) as referenced in the Regional District of Okanagan-Similkameen's Electoral Area "H" Bylaw No. 3065, 2024.

Chair

Chief Administrative Officer

Legend

- Electoral Area "H"
- Site Specific ('s')
- Resource Area**
 - Resource Area (RA)
- Agriculture**
 - Agriculture Three (AG3)
- Large Holdings**
 - Large Holdings Two (LH2)
- Low Density Residential**
 - Low Density Residential One (RS1)
- Commercial**
 - General Commercial (C1)
- Tourist Commercial**
 - Tourist Commercial (CT1)
- Industrial**
 - General Industrial (I1)
- Administrative and Institutional**
 - Administrative and Institutional (AI)
- Parks & Natural Environment**
 - Parks and Recreation (PR)

Map Index
C1

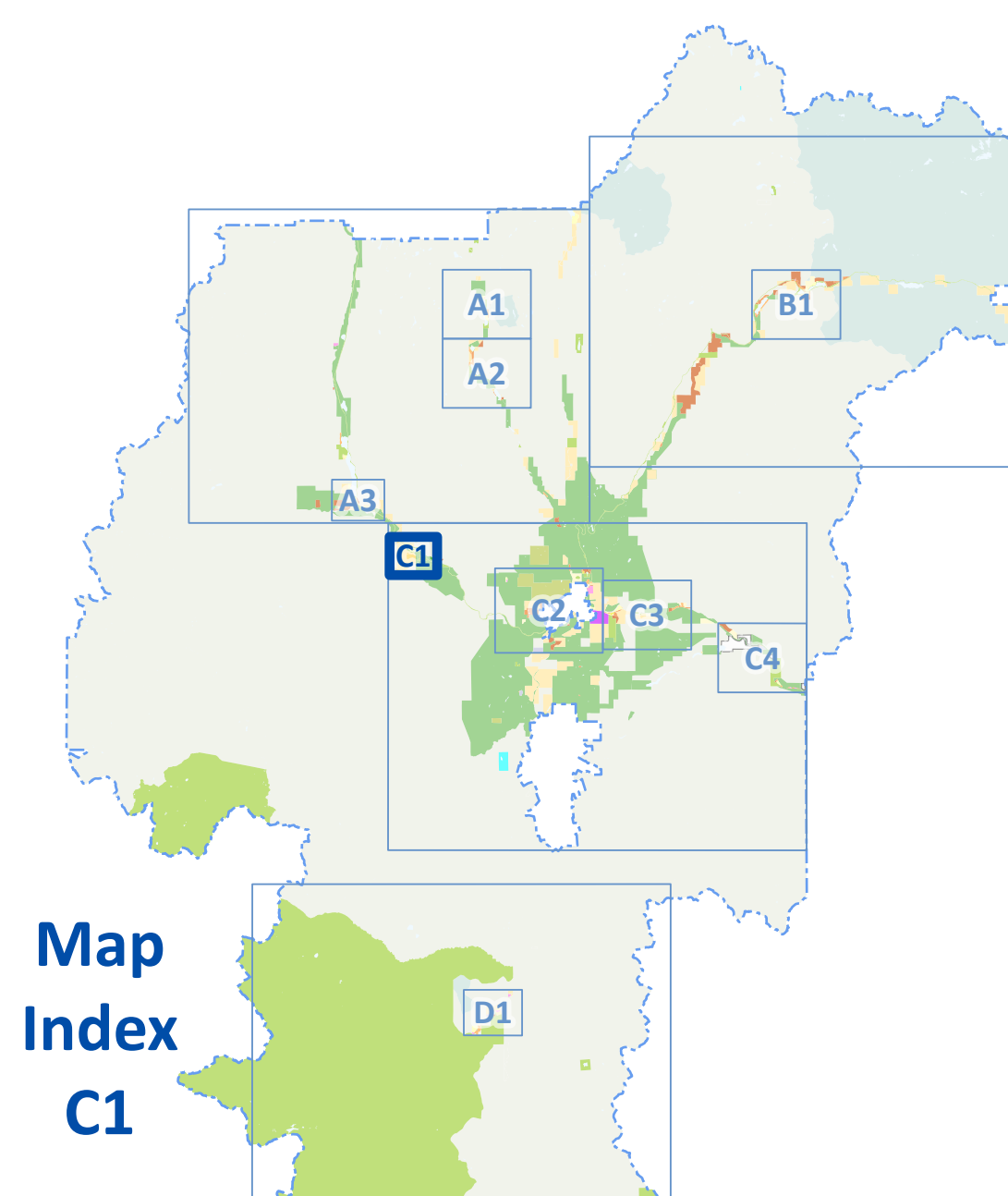

Zoning Map

Schedule '2' - Electoral Area "H"

Zoning Bylaw No. 3065, 2024

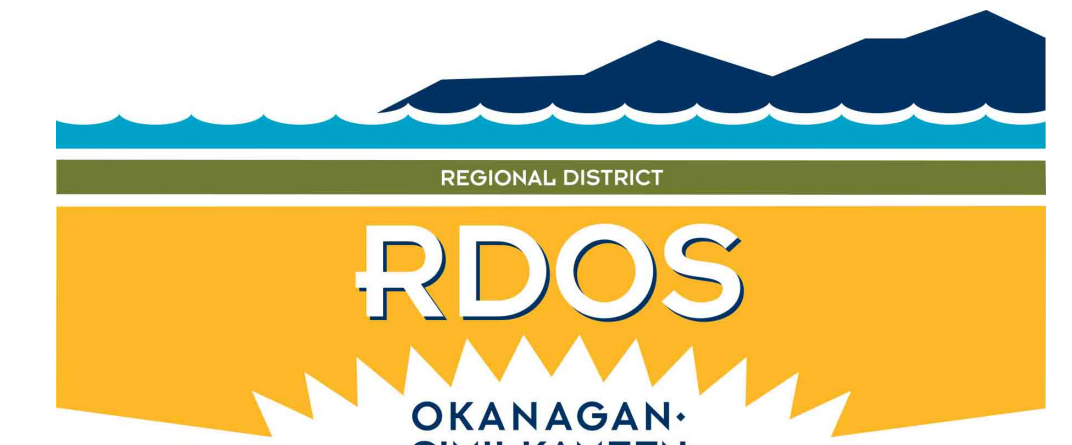

1:14,000

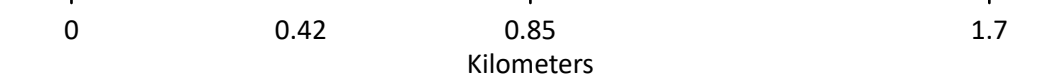

This is Schedule '2' (Zoning Maps) as referenced in the Regional District of Okanagan-Similkameen's Electoral Area "H" Bylaw No. 3065, 2024.

Chair

Chief Administrative Officer

Legend

- Electoral Area "H"
- Site Specific ('s')
- Resource Area**
 - Resource Area (RA)
- Agriculture**
 - Agriculture Three (AG3)
- Large Holdings**
 - Large Holdings One (LH1)
 - Large Holdings Two (LH2)
- Small Holdings**
 - Small Holdings Two (SH2)
 - Small Holdings Three (SH3)
 - Small Holdings Four (SH4)
- Low Density Residential**
 - Low Density Residential One (RS1)
 - Low Density Residential Manufactured Home Park (RSM1)
- Tourist Commercial**
 - Tourist Commercial (CT1)
 - Campground Commercial (CT2)
 - Golf Course Commercial (CT3)
- Industrial**
 - General Industrial (I1)
 - Heavy Industrial (I2)
- Parks & Natural Environment**
 - Parks and Recreation (PR)
 - Conservation Area (CA)

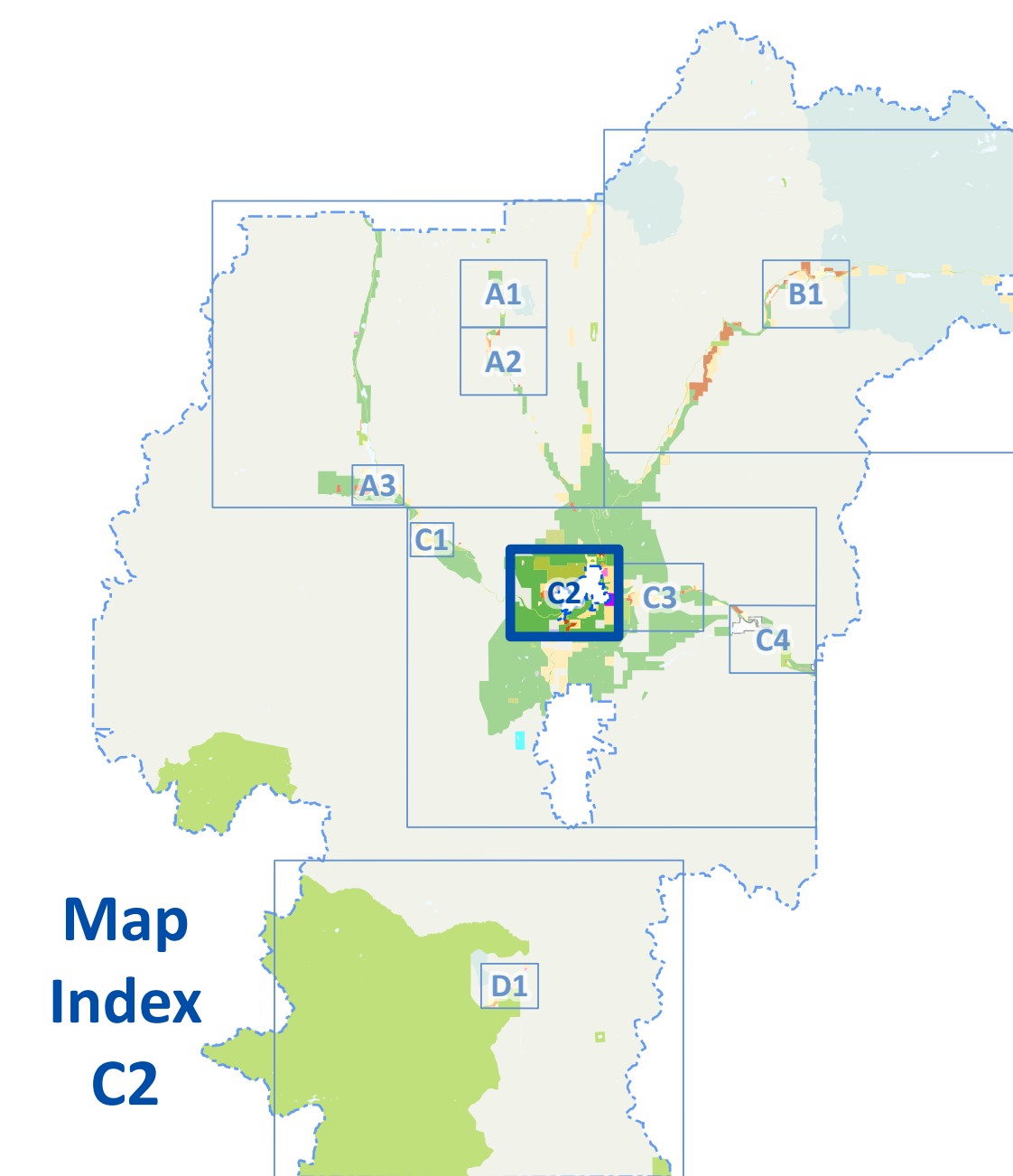

Map Index
C2

Zoning Map

Schedule '2' - Electoral Area "H"
Zoning Bylaw No. 3065, 2024

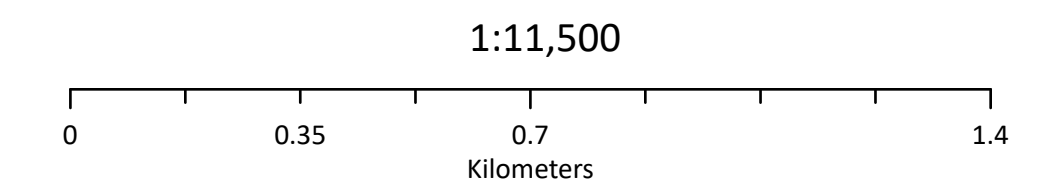

This is Schedule '2' (Zoning Maps) as referenced in the Regional District of Okanagan-Similkameen's Electoral Area "H" Bylaw No. 3065, 2024.

Chair _____ Chief Administrative Officer _____

Legend

- Electoral Area "H"
- Site Specific ('s')
- Resource Area**
 - Resource Area (RA)
- Agriculture**
 - Agriculture Three (AG3)
- Large Holdings**
 - Large Holdings One (LH1)
 - Large Holdings Two (LH2)
- Small Holdings**
 - Small Holdings Two (SH2)
 - Small Holdings Three (SH3)
 - Small Holdings Four (SH4)
- Low Density Residential**
 - Low Density Residential One (RS1)
 - Low Density Residential Manufactured Home Park (RSM1)
- Tourist Commercial**
 - Campground Commercial (CT2)
 - Golf Course Commercial (CT3)
- Parks & Natural Environment**
 - Parks and Recreation (PR)

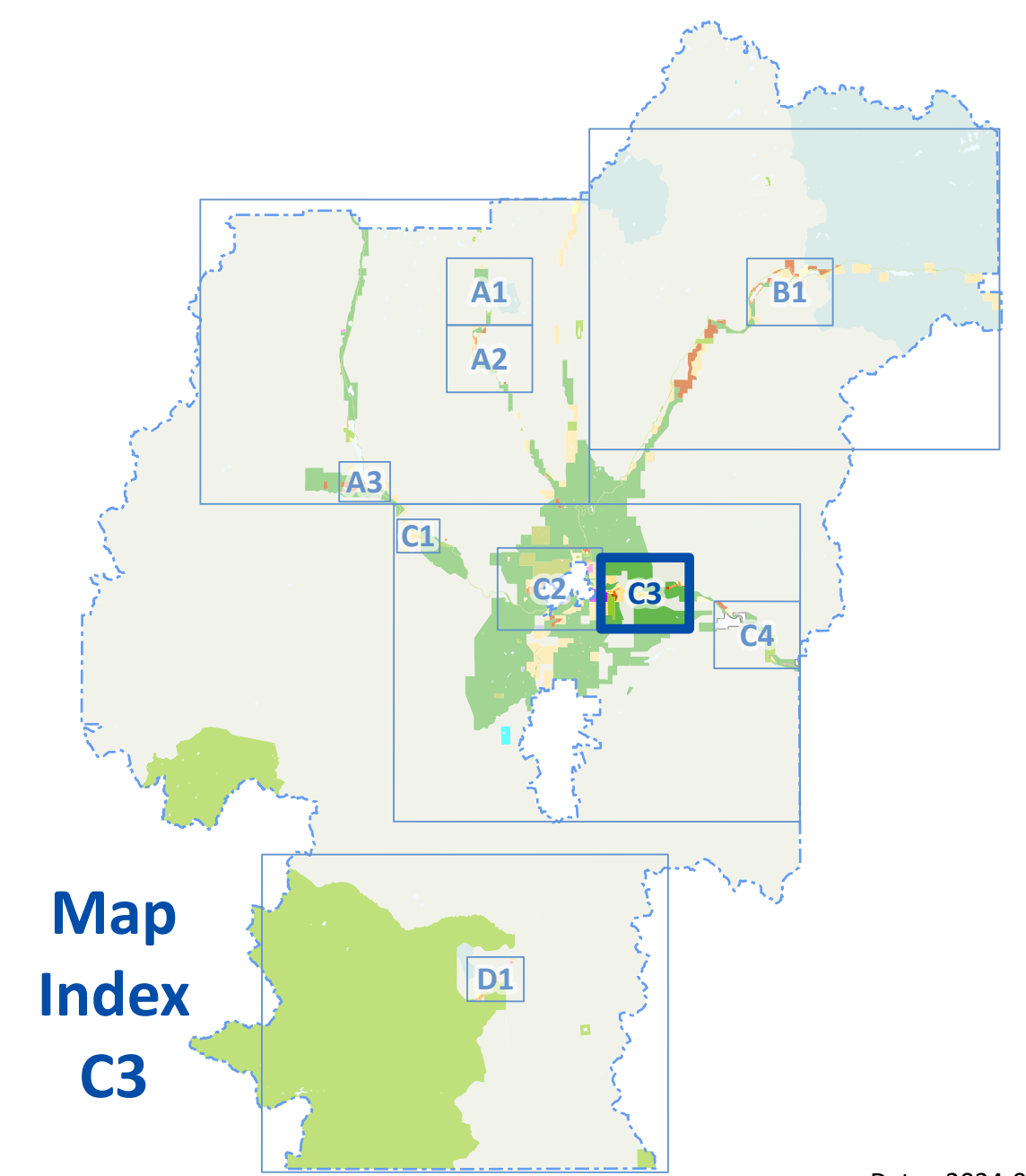

Map Index
C3

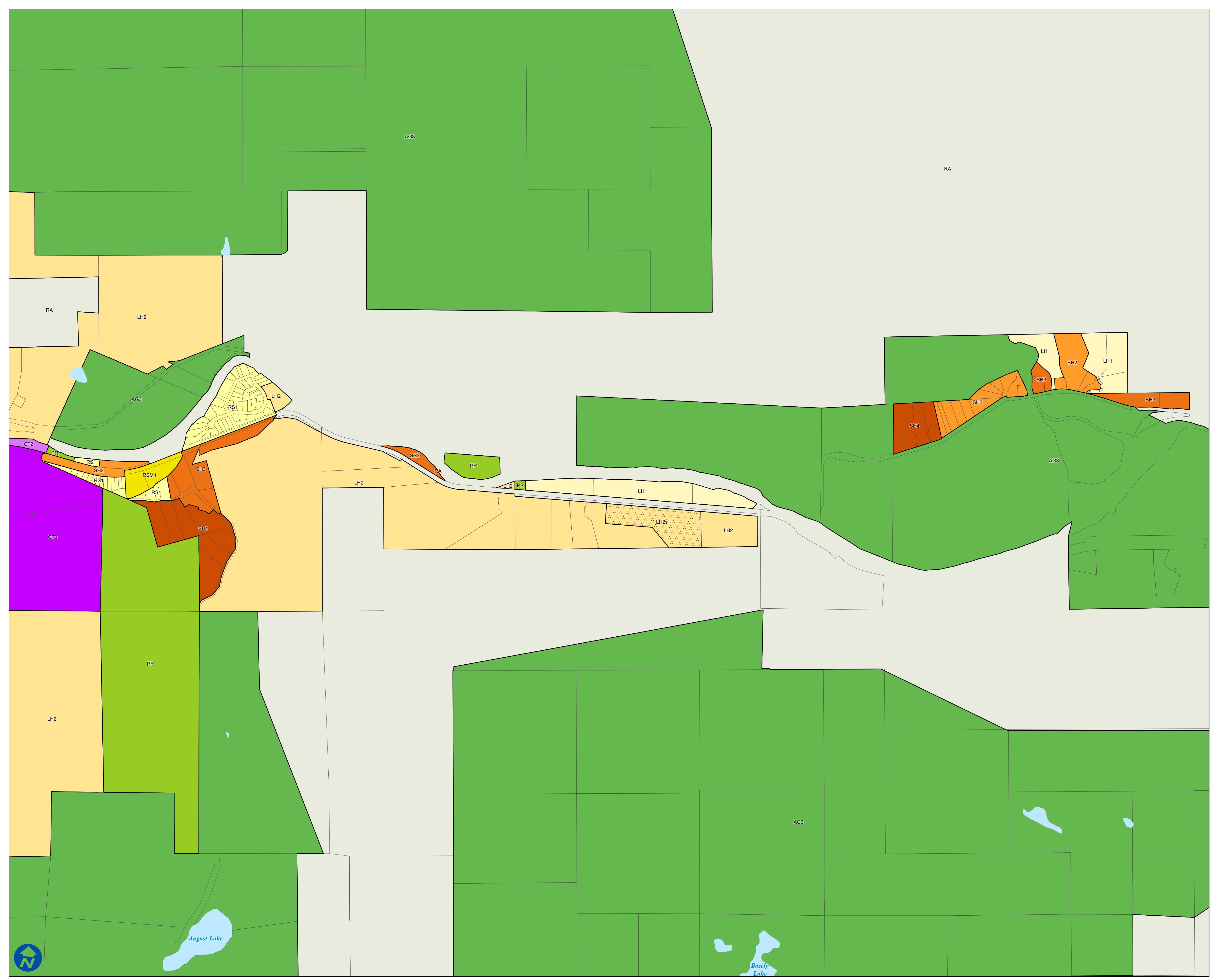

Zoning Map

Schedule '2' - Electoral Area "H"
Zoning Bylaw No. 3065, 2024



1:11,500

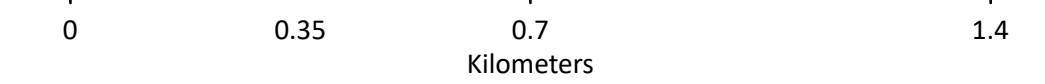

This is Schedule '2' (Zoning Maps) as referenced in the Regional District of Okanagan-Similkameen's Electoral Area "H" Bylaw No. 3065, 2024.

Chair

Chief Administrative Officer

Legend

- Electoral Area "H"
- Indian Reserve
- Resource Area (RA)
- Agriculture**
 - Agriculture Three (AG3)
- Large Holdings**
 - Large Holdings One (LH1)
- Small Holdings**
 - Small Holdings Two (SH2)
 - Small Holdings Three (SH3)
 - Small Holdings Four (SH4)
- Low Density Residential**
 - Low Density Residential One (RS1)
- Tourist Commercial**
 - Tourist Commercial (CT1)
- Industrial**
 - Heavy Industrial (I2)
- Parks & Natural Environment**
 - Parks and Recreation (PR)

Map Index
C4

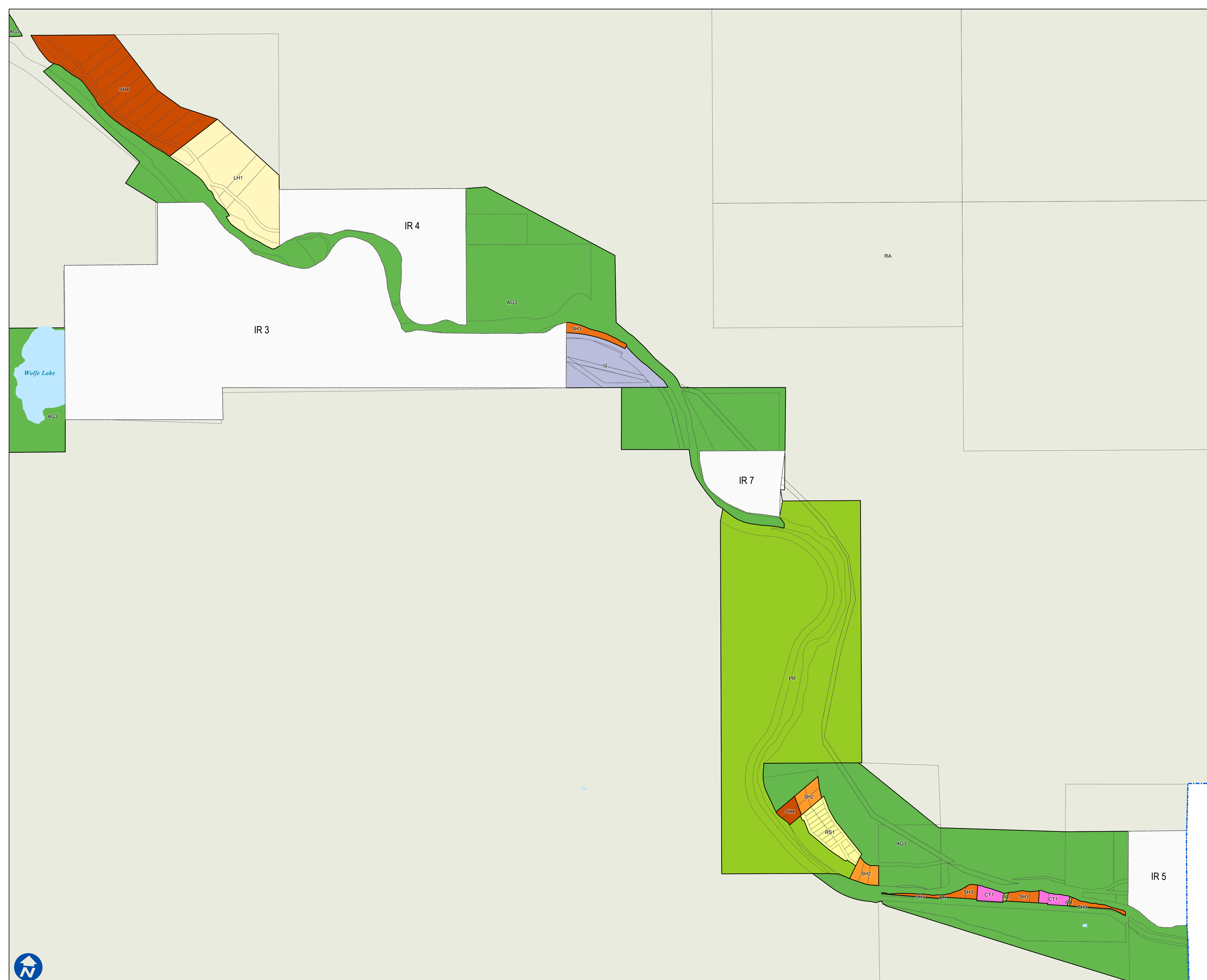
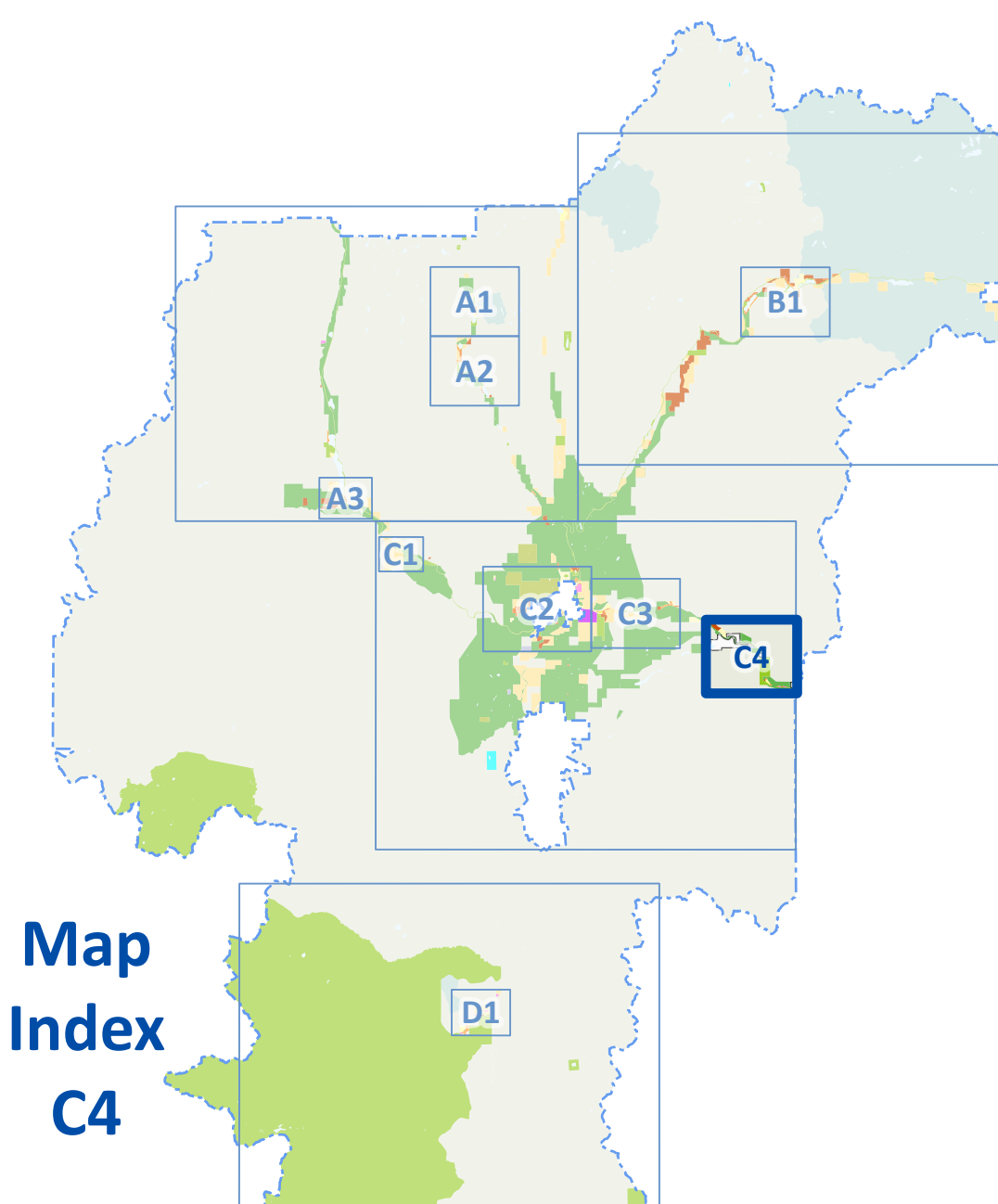

Zoning Map

Schedule '2' - Electoral Area "H"
Zoning Bylaw No. 3065, 2024



1:53,000

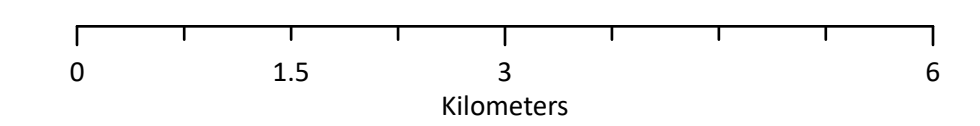

This is Schedule '2' (Zoning Maps) as
referenced in the Regional District of Okanagan-Similkameen's
Electoral Area "H" Bylaw No. 3065, 2024.

Chair _____ Chief Administrative Officer _____

Legend

- Map Inset
- Electoral Area "H"
- Site Specific ('s')
- Resource Area**
 - Resource Area (RA)
 - Watershed Resource Area (WRA)
- Large Holdings**
 - Large Holdings Two (LH2)
- Small Holdings**
 - Small Holdings One (SH1)
 - Small Holdings Two (SH2)
 - Small Holdings Three (SH3)
 - Small Holdings Four (SH4)
- Low Density Residential**
 - Low Density Residential One (RS1)
- Commercial**
 - Service Commercial (CS1)
- Tourist Commercial**
 - Tourist Commercial (CT1)
- Industrial**
 - Heavy Industrial (I2)
- Administrative and Institutional**
 - Administrative and Institutional (AI)
- Parks & Natural Environment**
 - Parks and Recreation (PR)

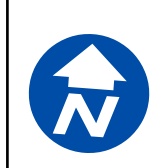
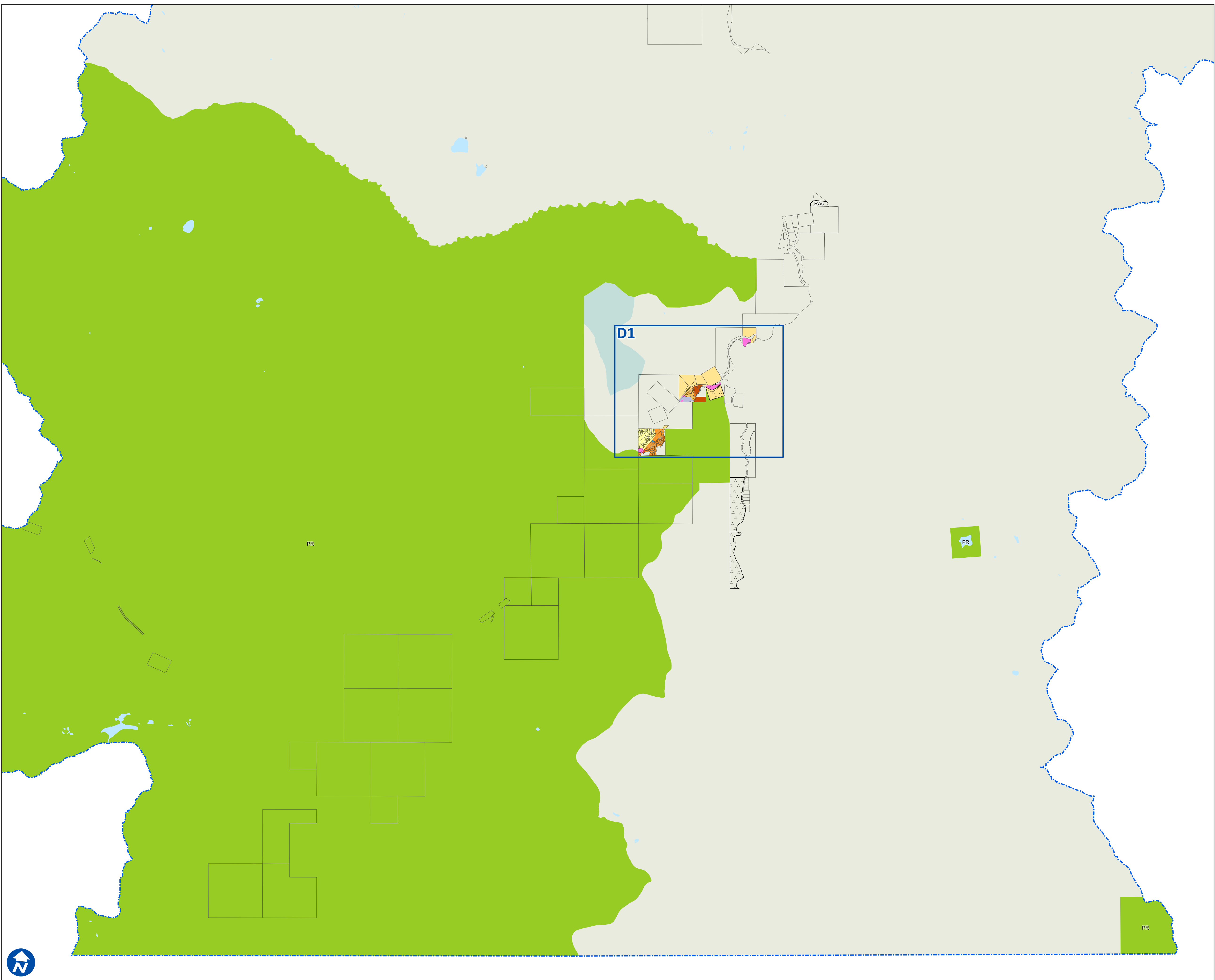
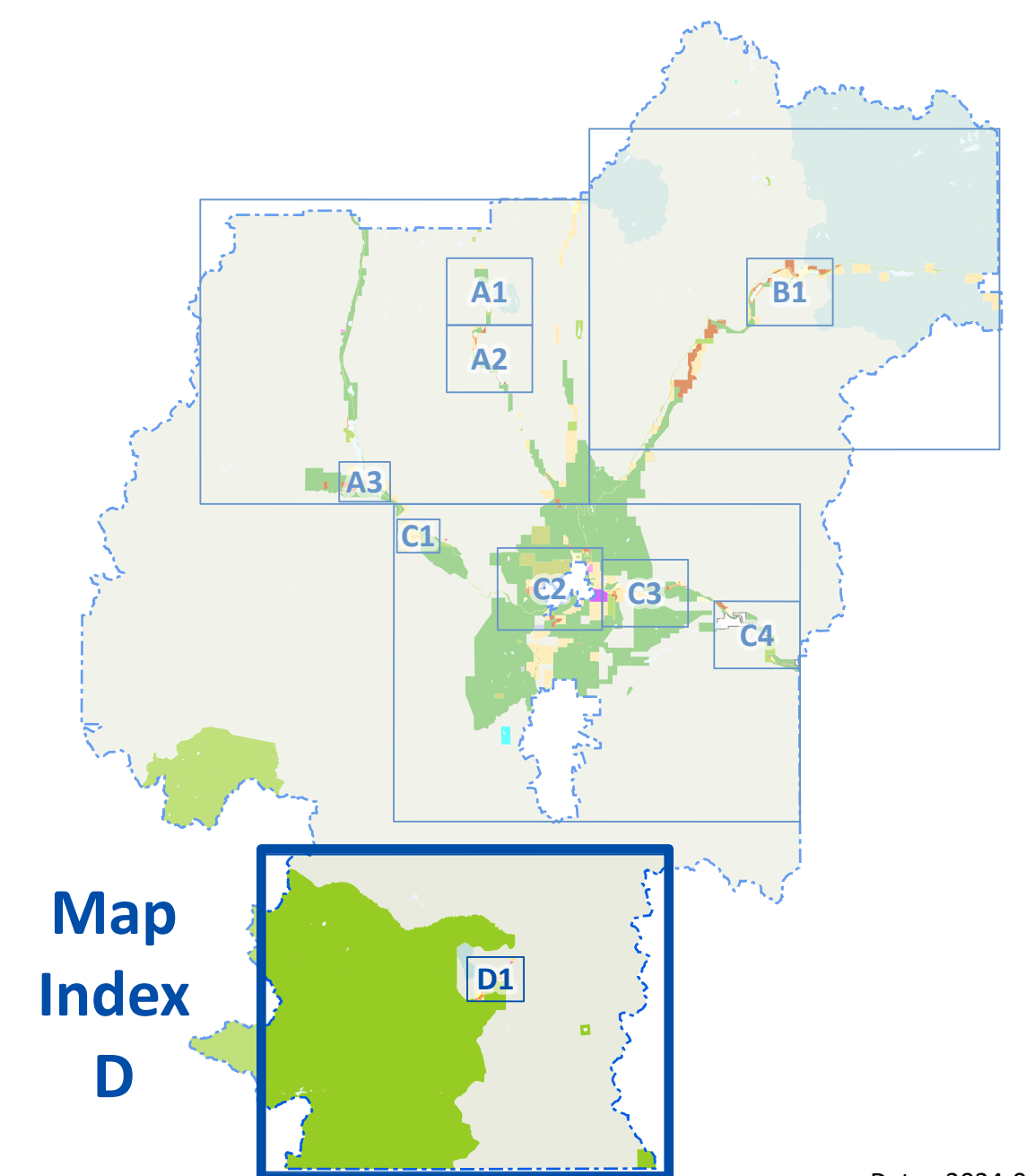

Zoning Map

Schedule '2' - Electoral Area "H"

Zoning Bylaw No. 3065, 2024

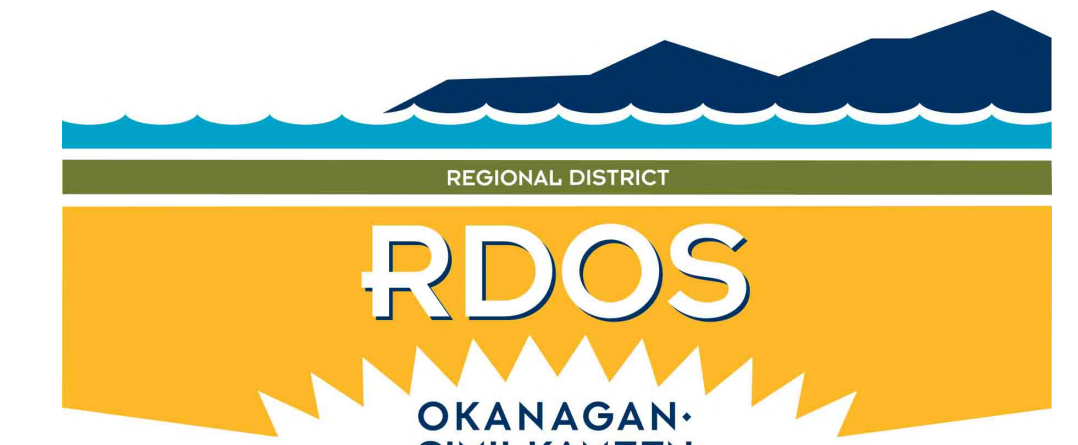

1:7,500

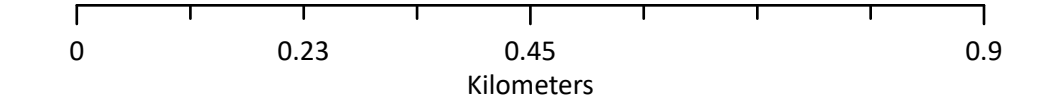

This is Schedule '2' (Zoning Maps) as referenced in the Regional District of Okanagan-Similkameen's Electoral Area "H" Bylaw No. 3065, 2024.

Chair

Chief Administrative Officer

Legend

- Electoral Area "H"
- Site Specific ('s')

Resource Area

- Resource Area (RA)
- Watershed Resource Area (WRA)

Large Holdings

- Large Holdings Two (LH2)

Small Holdings

- Small Holdings One (SH1)
- Small Holdings Two (SH2)
- Small Holdings Three (SH3)
- Small Holdings Four (SH4)

Low Density Residential

- Low Density Residential One (RS1)

Commercial

- Service Commercial (CS1)

Tourist Commercial

- Tourist Commercial (CT1)

Industrial

- Heavy Industrial (I2)

Administrative and Institutional

- Administrative and Institutional (AI)

Parks & Natural Environment

- Parks and Recreation (PR)

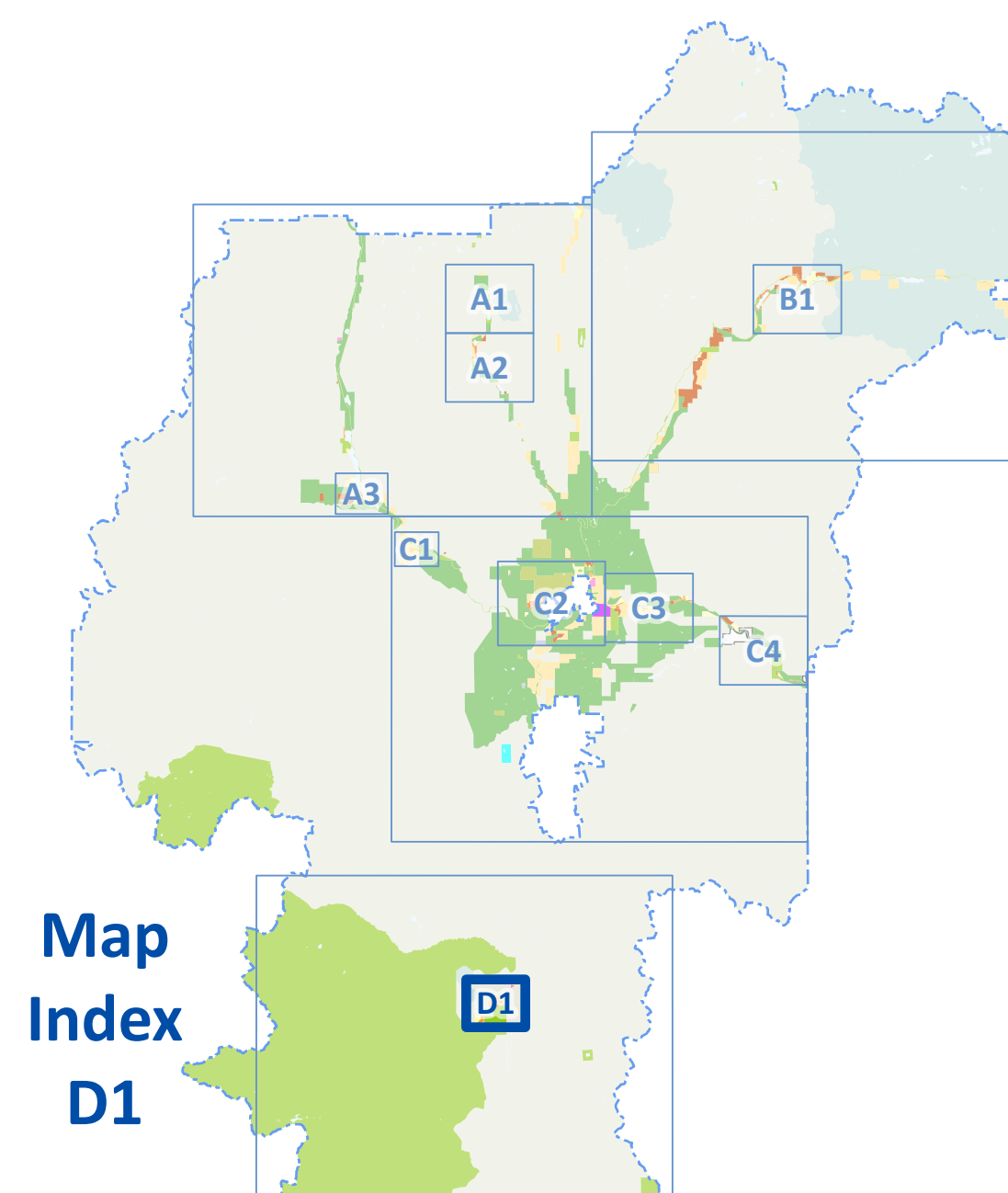

Map Index
D1