

TUP.

PARCEL MAP

Created on: 29-Jul-2023



Regional District of Okanagan-Similkameen
101 Martin Street, Penticton, BC V2A 5J9
Phone: (250)492-0237 Fax: (250)492-0063
Toll Free: 1-877-610-3737
Website: www.rdos.bc.ca

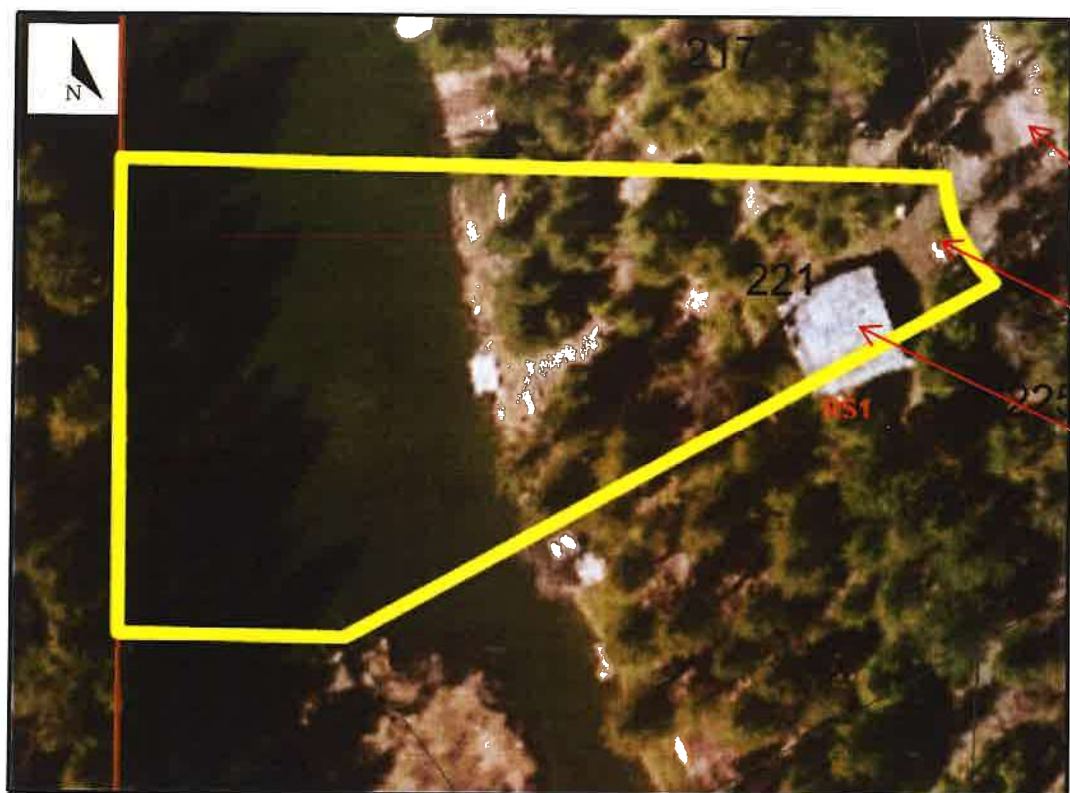

LEGEND

- Electoral Area Boundaries
- Parks
- Public Road
- Driveway parking for 3 cars
- Existing Cabin Building

Owner(s): STEPHENSON JANELLE
STEPHENSON THOMAS **Scale** 1:564

Civic Address(es):
221 PROSPECT DR

Zoning:
Designation: RS1
Bylaw Number: 2498

BC Assessment:
Assessed Land Value: \$452,000.00
Assessed Imp. Value: \$254,000.00
Total Assessed Value: \$706,000.00

Property Details:
Primfolio: 71701033.810
Folio: 01033.810
Jurisdiction: 717
PID: 004-188-489
Parcel Area (m2): 3,134.04
Electoral Area: H

Legal Description:
LOT 47, PLAN KAP29782,
DISTRICT LOT 1909,
KAMLOOPS DIV OF YALE LAND
DISTRICT