

BRITISH COLUMBIA LAND SURVEYOR'S CERTIFICATE OF LOCATION OF A HOUSE AND IMPROVEMENTS ON LOT 2, DISTRICT LOT 104, YDYD, PLAN 10756 EXCEPT PART LYING SOUTH OF A LINE AND THE EASTERLY AND WESTERLY PRODUCTIONS THEREOF DRAWN PARALLEL TO PERPENDICULARLY DISTANT 118 FEET FROM THE NORTHERLY BOUNDARY OF SAID LOT.

PID: 009-532-463
 CIVIC ADDRESS: 2811 COALMONT ROAD
 CLIENT: SHAPRAY

This document shows the relative location of improvement(s) named above with respect to the boundaries of the described parcel.

This document was prepared for the exclusive use of the client named herein, for planning purposes.

Lot dimensions shown are derived from field survey measurements and may vary from Land Title Office records.

This document shall not be used to define property lines or corners.

AllTerra Land Surveying Ltd. and the signatory accept no responsibility for, and hereby disclaim all obligations and liabilities for:

- any damages arising out of any direct or indirect use or reliance upon this document beyond its intended use,
- any damages suffered by a third party as a result of actions taken or decisions made based upon this document.

All rights reserved. No person may copy, reproduce, transmit or alter this document in whole or in part, without the express written consent of AllTerra Land Surveying Ltd.

Scale 1:300 Metric.
 Distances shown are in metres and decimals thereof.

Notes:
 - A comprehensive legal survey may reveal offsets to boundaries that differ from those shown.

AllTerra
 Land Surveying Ltd.

www.AllTerraSurvey.ca
 Ph: 250.762.0122 File: 121067-CO
 © AllTerra Land Surveying Ltd., 2022.

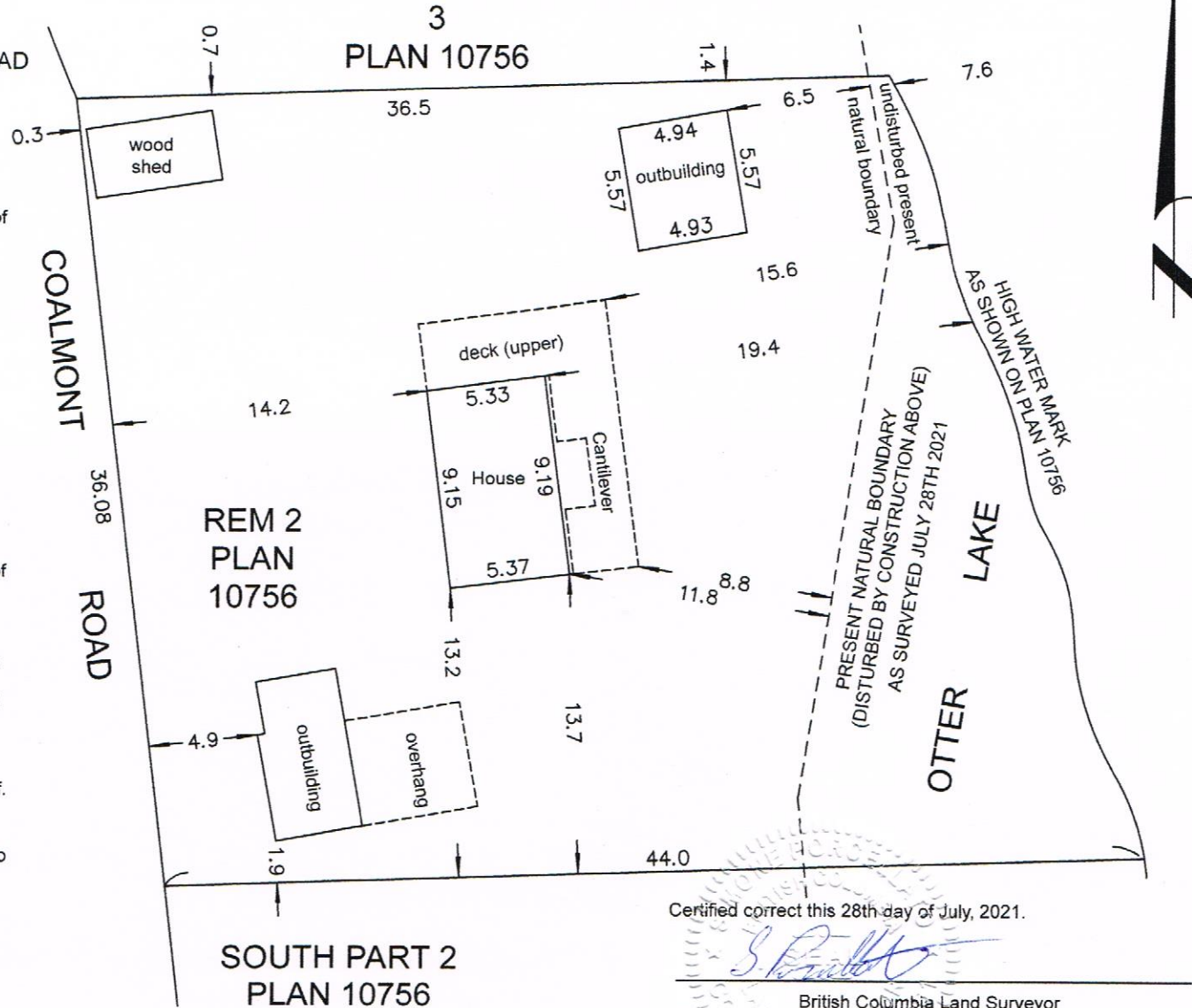

Certified correct this 28th day of July, 2021.

[Signature]
 British Columbia Land Surveyor
 This document is not valid unless originally signed and sealed.