

OKANAGAN DEVELOPMENT CONSULTANTS INC.

LAND & BUILDING DEVELOPMENT CONSULTANTS:
 13222 KELLY AVENUE, SUMMERLAND, B.C. V0H 1Z3
 PH: (250) 494-0747

PROJECT:
 PROJECT ADDRESS:
 LEGAL DESCRIPTION:
 CURRENT ZONING:
 PLOT DATE:

PROPOSED SUBDIVISION FOR BELLAMY
 8475 SUMMERLAND PRINCETON ROAD, SUMMERLAND BC
 LOT 4, PLAN 647, EP PLAN A67 AND LOT 5, PLAN 647 D.L. 2888 ODYD
 - SH 2
 January 29, 2021

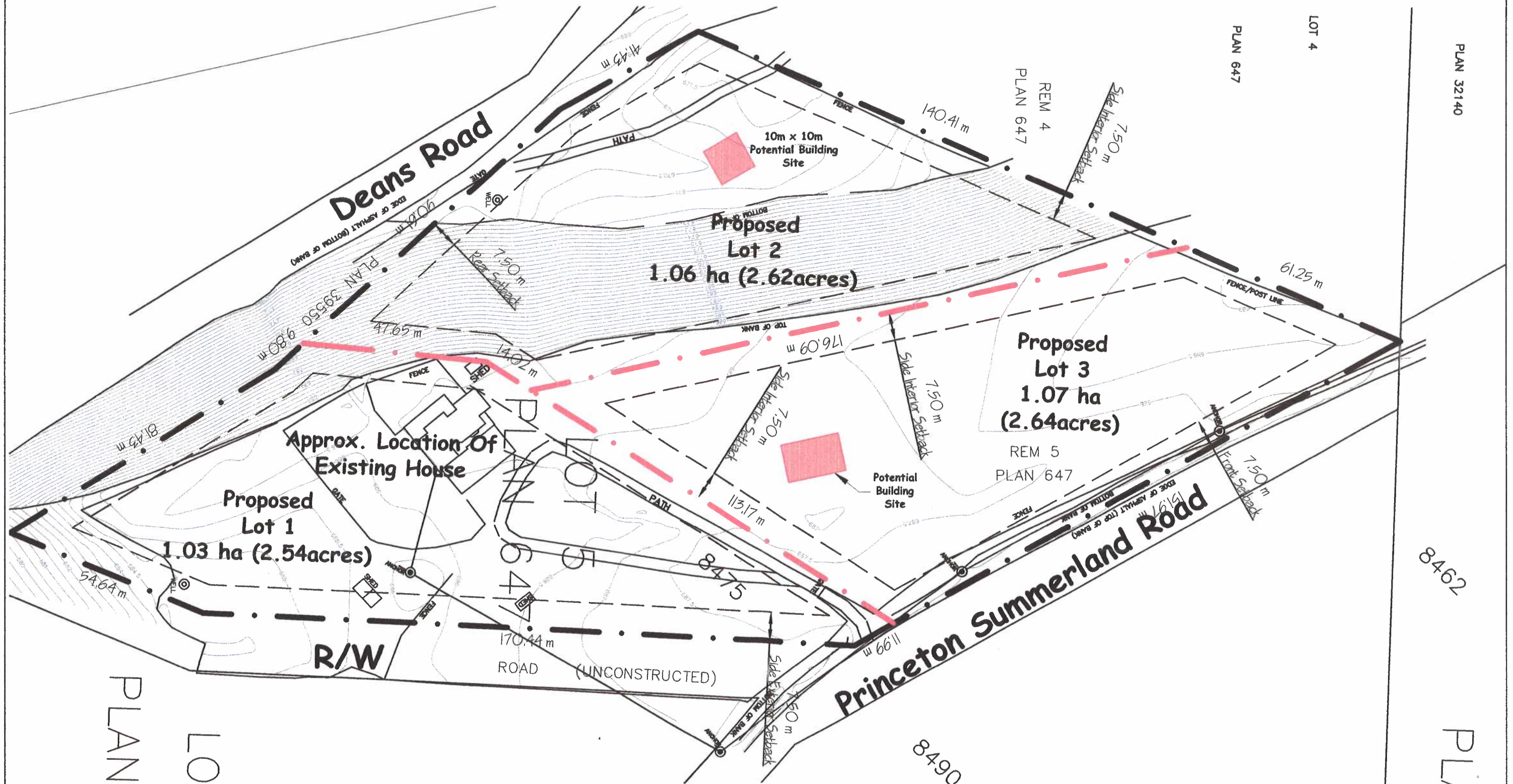

PLAN LO

8462

PL N

A Site Plan- Option 1
 1:1000

