

SKETCH PLAN SHOWING PROPOSED SUBDIVISION OF LOT 10, DL 2893, ODYD, PLAN 27332 except PLAN KAP51912

SCALE 1:1000

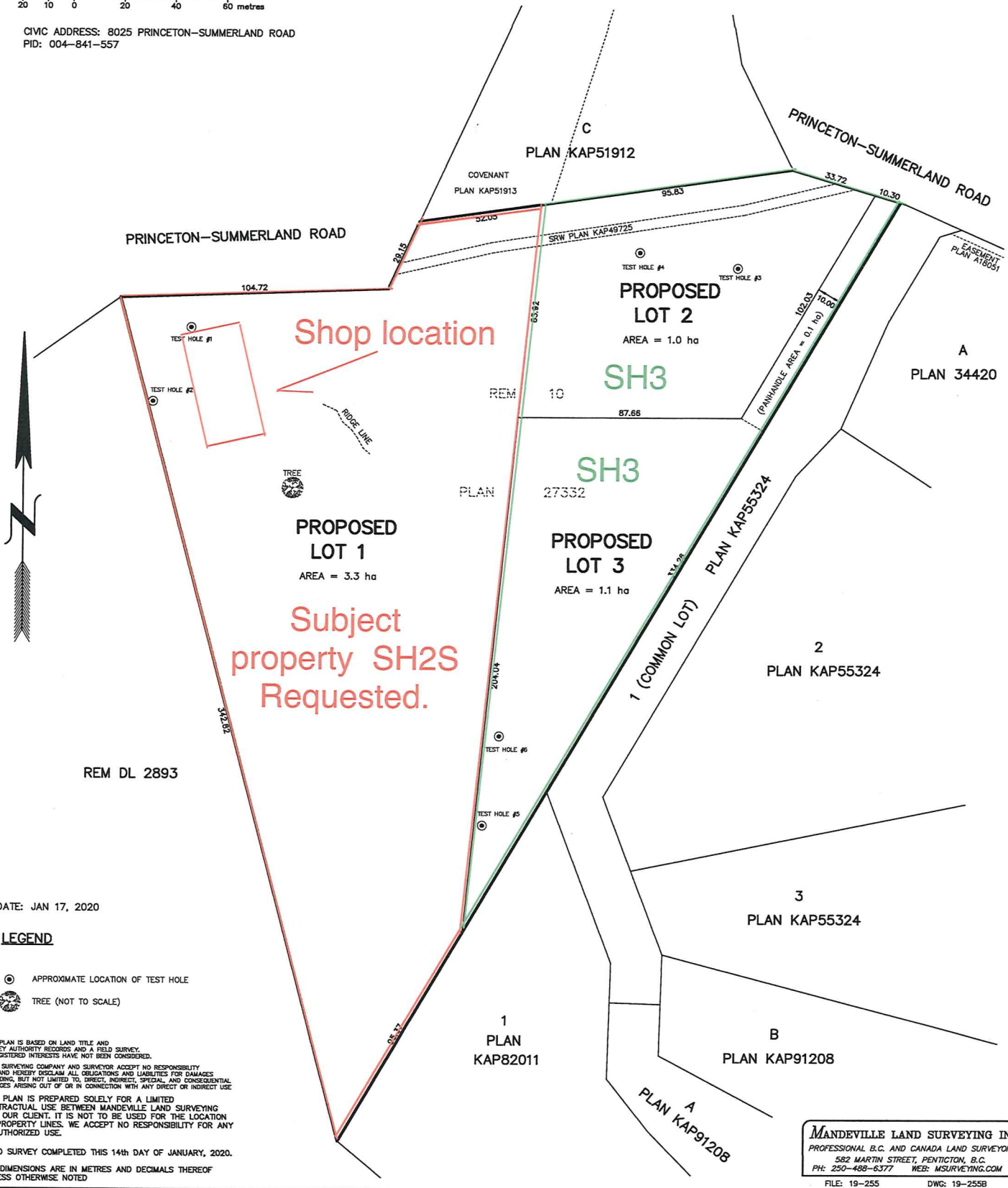

CIVIC ADDRESS: 8025 PRINCETON-SUMMERLAND ROAD
PID: 004-841-557



DATE: JAN 17, 2020

LEGEND

- ⊙ APPROXIMATE LOCATION OF TEST HOLE
- 🌳 TREE (NOT TO SCALE)

THIS PLAN IS BASED ON LAND TITLE AND SURVEY AUTHORITY RECORDS AND A FIELD SURVEY. UNREGISTERED INTERESTS HAVE NOT BEEN CONSIDERED.

LAND SURVEYING COMPANY AND SURVEYOR ACCEPT NO RESPONSIBILITY FOR AND HEREBY DISCLAIM ALL OBLIGATIONS AND LIABILITIES FOR DAMAGES INCLUDING, BUT NOT LIMITED TO, DIRECT, INDIRECT, SPECIAL, AND CONSEQUENTIAL DAMAGES ARISING OUT OF OR IN CONNECTION WITH ANY DIRECT OR INDIRECT USE.

THIS PLAN IS PREPARED SOLELY FOR A LIMITED CONTRACTUAL USE BETWEEN MANDEVILLE LAND SURVEYING AND OUR CLIENT. IT IS NOT TO BE USED FOR THE LOCATION OF PROPERTY LINES. WE ACCEPT NO RESPONSIBILITY FOR ANY UNAUTHORIZED USE.

FIELD SURVEY COMPLETED THIS 14th DAY OF JANUARY, 2020.

ALL DIMENSIONS ARE IN METRES AND DECIMALS THEREOF UNLESS OTHERWISE NOTED

MANDEVILLE LAND SURVEYING INC.
PROFESSIONAL B.C. AND CANADA LAND SURVEYORS
582 MARTIN STREET, PENTICTON, B.C.
PH: 250-488-6377 WEB: MSURVEYING.COM
FILE: 19-255 DWG: 19-255B