

**BASEMENT FLOOR PLAN**  
 SCALE: 1/4" = 1'-0"  
 BASEMENT LIVING AREA: 1862.7 sq ft.  
 LOWER DECK AREA: 955.9 sq ft.



THESE CONSTRUCTION DOCUMENTS  
 HAVE BEEN PREPARED IN  
 ACCORDANCE WITH THE  
 2016 IRC BUILDING CODE.

**COPYRIGHTED DOCUMENTS  
 ILLEGAL TO REPRODUCE.**  
 THESE PLANS ARE THE COPYRIGHTED PROPERTY  
 OF GIROUX DESIGN GROUP INC. AND HAVE BEEN  
 LICENSED TO THE ORIGINAL HOMEOWNER FOR  
 THE CONSTRUCTION OF ONE BUILDING.  
 IT IS ILLEGAL TO REPRODUCE, THESE  
 DOCUMENTS WITHOUT WRITTEN PERMISSION  
 IN THE FORM OF A LICENSE AGREEMENT.

Basement Floor Plan

PLAN NO.  
**WP-5653**  
 SLAB  
 SHEET NO.  
**A3**

**GIROUX DESIGN GROUP**  
 Custom Home and Building Design Since 1995.  
 Giroux Design Group Inc.  
 phone: 250.279.4573, email: contact@girouxdesigngroup.com  
 web: www.girouxdesigngroup.com

Due to Florida regulations on building practices, please increase of specific  
 notes on doors, window frames and trim to include in plans. Use the same  
 materials as shown in the notes. This is for your information. The manufacturer's  
 literature is a guide for construction details. The manufacturer's literature is  
 not a part of these documents. It is the responsibility of the contractor to  
 obtain all manufacturer's literature and specifications for the materials used  
 in the project. The contractor is responsible for obtaining all necessary  
 permits and licenses for the project. The contractor is responsible for  
 obtaining all necessary insurance. The contractor is responsible for  
 obtaining all necessary information and details for the  
 project.

© Giroux Design Group Inc. ALL RIGHTS RESERVED  
 Reproduction of these drawings, in whole or in part, including any design copying,  
 or any other use without the written consent of Giroux Design Group Inc. is strictly  
 prohibited. Giroux Design Group Inc. is not responsible for any construction  
 defects, delays, or any other problems that may arise. The contractor is  
 responsible for obtaining all necessary permits and licenses for the project.  
 The contractor is responsible for obtaining all necessary insurance. The contractor  
 is responsible for obtaining all necessary information and details for the  
 project.

SHAW RESIDENCE  
 BARNETT CONSTRUCTION  
 14150 SHAW RD  
 MARAMATA, FL  
 DESIGN BY:  
 L. GIRON  
 DATE: 10/1/21  
 REVISED:

**www.girouxdesigngroup.com** - **www.westhomeplanners.com** - **www.houseplanners.com** - **www.houseplannerhunters.com**

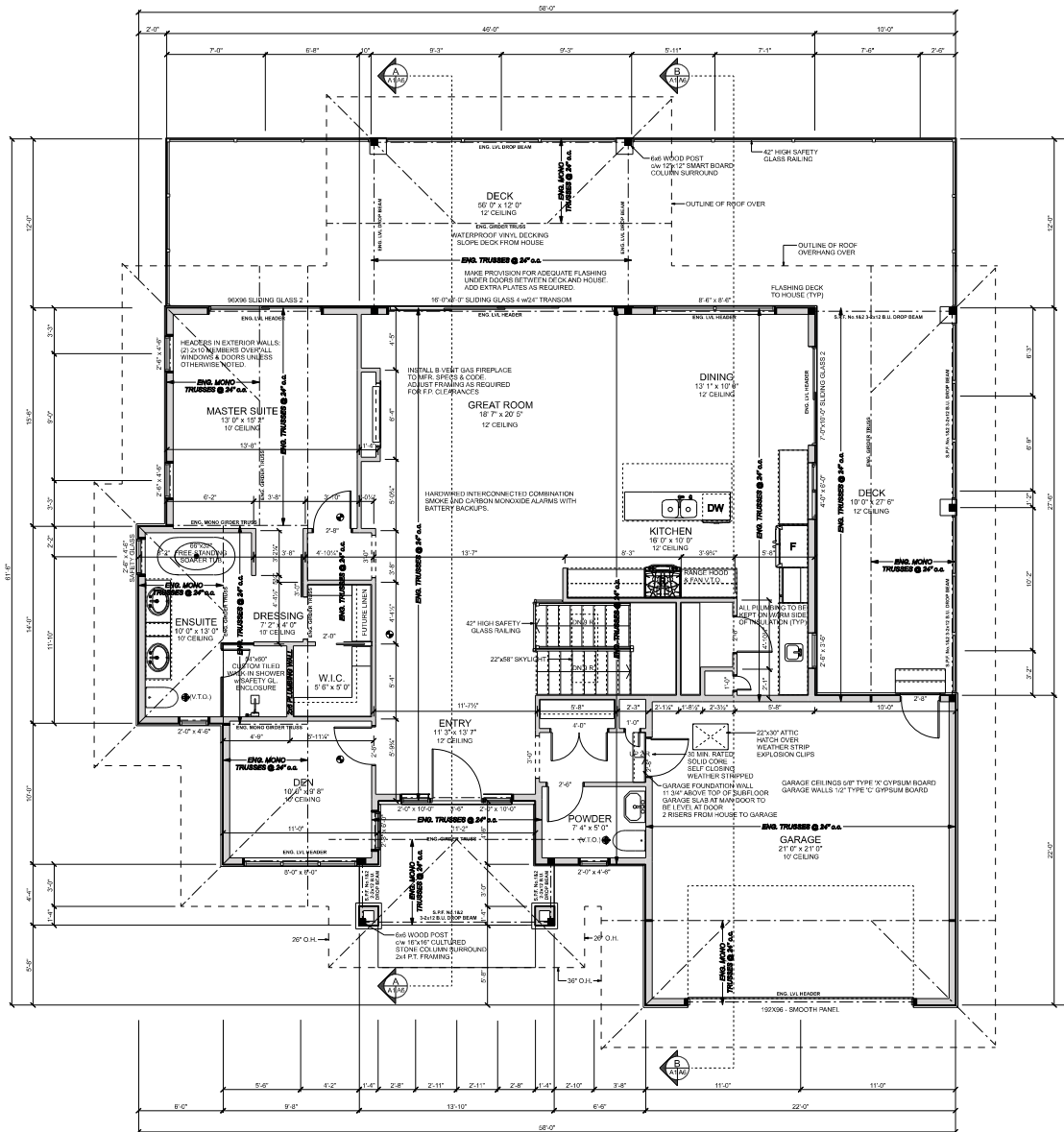

**MAIN FLOOR PLAN**  
 SCALE: 1/4" = 1'-0"  
 MAIN FLOOR LIVING AREA: 1610.8 sq. ft.  
 GARAGE AREA: 484.0 sq. ft.  
 DECK AREA: 947.0 sq. ft.



THESE CONSTRUCTION DOCUMENTS HAVE BEEN PREPARED IN ACCORDANCE WITH THE 2018 BC BUILDING CODE.

**COPYRIGHTED DOCUMENTS ILLEGAL TO REPRODUCE**  
 THESE PLANS ARE THE COPYRIGHTED PROPERTY OF GROUX DESIGN GROUP INC. AND HAVE BEEN LICENSED TO THE ORIGINAL PURCHASER FOR THE CONSTRUCTION OF ONE BUILDING. IT IS UNLAWFUL TO REPRODUCE THESE DOCUMENTS WITHOUT WRITTEN PERMISSION IN THE FORM OF A LICENSE AGREEMENT.

**Main Floor Plan**

**SHAW RESIDENCE**  
 BARRETT CONSTRUCTION  
 10000 FERRIS  
 MARMATA, BC

DESIGN BY: [Signature]  
 DRAWN BY: [Signature]  
 DATE: 03/12/21  
 REVISED:

Groux Design Group Inc. (MVOY - All Rights Reserved)  
 Reproduction of these drawings, in whole or in part, including any direct copying, modification, alteration, reproduction, distribution, or any other form of communication, without the written consent of Groux Design Group Inc., is strictly prohibited. The accuracy of these drawings is guaranteed for the construction of the building. It is the responsibility of the contractor to ensure that all drawings are read and understood. It is the responsibility of the contractor to ensure that all drawings are read and understood.

These drawings, including any building section, shall be used only for the purpose of the building. The drawings shall not be used for any other purpose. The drawings shall not be used for any other purpose. The drawings shall not be used for any other purpose.

**GROUX DESIGN GROUP**  
 Custom Home and Building Design Since 1995.  
 Groux Design Group Inc.  
 phone: 250-270-6375, email: contact@grouxdesigngroup.com  
 web: www.grouxdesigngroup.com

PLAN NO. **WP-5653**  
 SLAB  
 SHEET NO. **A4**

www.grouxdesigngroup.com - www.westhomeplanners.com - www.houseplanners.com