

# SKETCH PLAN SHOWING CERTAIN FEATURES ON LOT 2, DL 266, SDYD, PLAN 34232

CIVIC ADDRESS: 3084 JUNIPER DRIVE, NARAMATA, B.C.  
PID: 002-279-495

SCALE 1:250

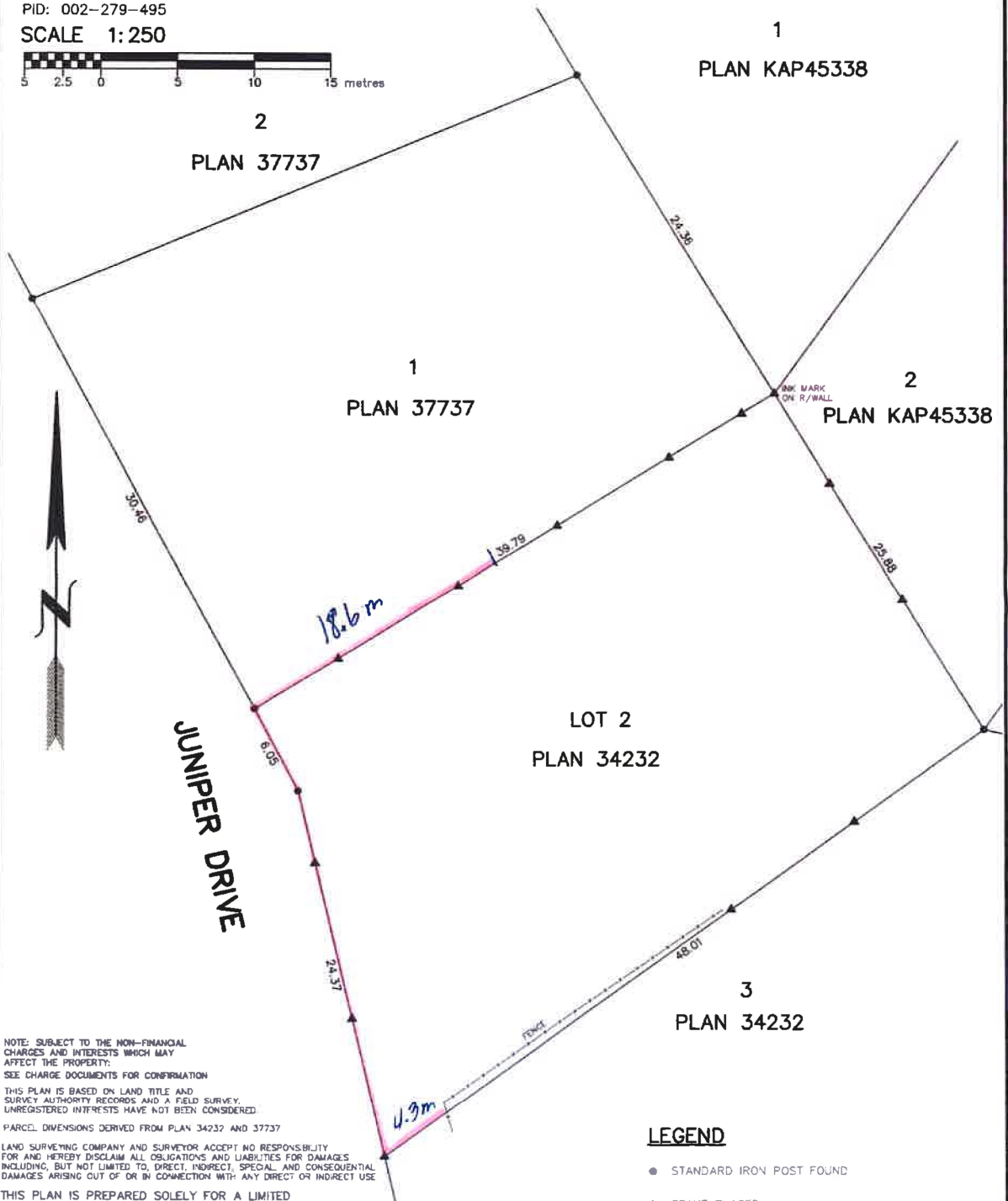

NOTE: SUBJECT TO THE NON-FINANCIAL CHARGES AND INTERESTS WHICH MAY AFFECT THE PROPERTY. SEE CHARGE DOCUMENTS FOR CONFIRMATION.  
THIS PLAN IS BASED ON LAND TITLE AND SURVEY AUTHORITY RECORDS AND A FIELD SURVEY. UNREGISTERED INTERESTS HAVE NOT BEEN CONSIDERED.  
PARCEL DIMENSIONS DERIVED FROM PLAN 34232 AND 37737

LAND SURVEYING COMPANY AND SURVEYOR ACCEPT NO RESPONSIBILITY FOR AND HEREBY DISCLAIM ALL OBLIGATIONS AND LIABILITIES FOR DAMAGES INCLUDING, BUT NOT LIMITED TO, DIRECT, INDIRECT, SPECIAL, AND CONSEQUENTIAL DAMAGES ARISING OUT OF OR IN CONNECTION WITH ANY DIRECT OR INDIRECT USE

THIS PLAN IS PREPARED SOLELY FOR A LIMITED CONTRACTUAL USE BETWEEN MANDEVILLE LAND SURVEYING AND OUR CLIENT. IT IS NOT TO BE USED FOR THE LOCATION OF PROPERTY LINES. WE ACCEPT NO RESPONSIBILITY FOR ANY UNAUTHORIZED USE.

THE FIELD SURVEY REPRESENTED BY THIS PLAN WAS COMPLETED ON THE 07th DAY OF MAY, 2024.  
ROSS MANDEVILLE, BCLS 918

ALL DIMENSIONS ARE IN METRES AND DECIMALS THEREOF UNLESS OTHERWISE NOTED

- LEGEND**
- STANDARD IRON POST FOUND
  - ▲ STAKE PLACED

**MANDEVILLE LAND SURVEYING INC.**  
PROFESSIONAL B.C. AND CANADA LAND SURVEYORS  
582 MARTIN STREET, PENTICTON, B.C.  
PH: 250-488-6377 WEB: MSURVEYING.COM