

# PLAN SHOWING TOPOGRAPHICAL INFORMATION ON LOT 2, PLAN 17934, EXCEPT PLAN 22152, D.L. 207, S.D.Y.D.

CIVIC ADDRESS: 1135 McPHEE ROAD, NARAMATA, B.C.

LOT 2  
PLAN 34066

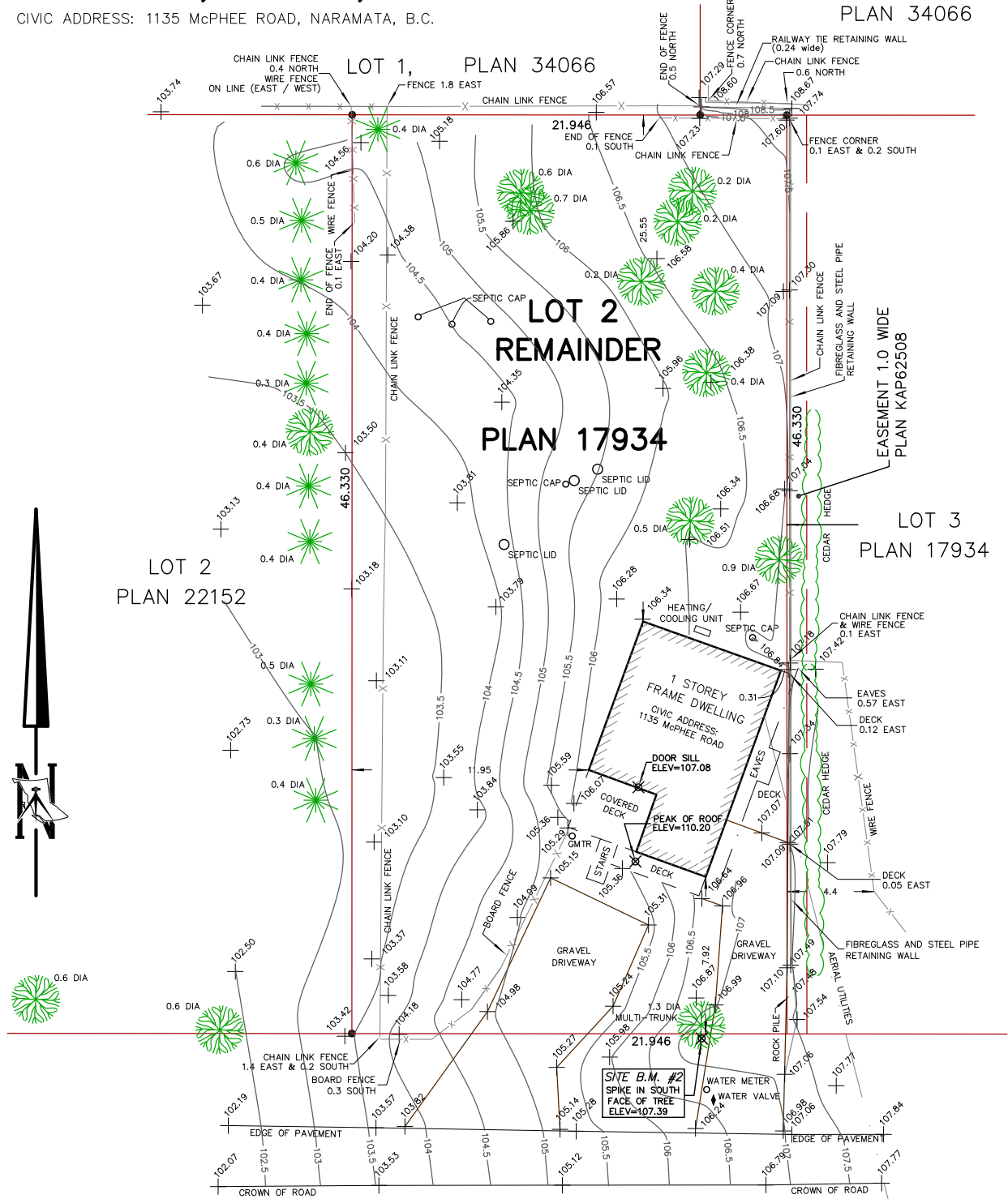

**SITE B.M. #1**  
TOP SPINDLE OF FIRE HYDRANT  
SOUTHEAST CORNER OF McPHEE ROAD  
AND NARAMATA ROAD  
ELEV=100.00 (ASSUMED)  
LOCATION  
NOT TO SCALE

## McPHEE ROAD

DIMENSIONS ON THIS PLAN ARE SHOWN ACCORDING TO REGISTERED LAND TITLE OFFICE RECORDS.

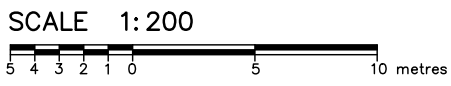

ALL DIMENSIONS ARE IN METRES AND DECIMALS THEREOF UNLESS OTHERWISE NOTED

### LEGEND AND NOTES

- DENOTES EXISTING ELEVATION
- DENOTES CONIFEROUS TREE WITH DIAMETER
- DENOTES DECIDUOUS TREE WITH DIAMETER
- DENOTES GAS METER
- DENOTES OFFICIAL IRON POST AT LOT CORNER FOUND

THE INFORMATION SHOWN ON THIS PLAN IS BASED ON FIELD WORK COMPLETED THIS 19th DAY OF OCTOBER, 2020

STEVEN J. BUZKIEVICH  
PROFESSIONAL LAND SURVEYOR  
54 NANAIMO AVE. E.  
PENTICTON, B.C.  
Phone: (250)492-0559 Fax: (250)492-9851  
FILE 20-106 DWG. 20-106TP FB.#216 PC.#80-85