

# ALDUS RESIDENCE

## PROJECT AND SITE DATA

**Street Address** 136 RITCHIE AVE., NARAMATA, B.C.

**Municipality** RDOS

### Legal Description

LOT 11, BLOCK 7, DL 210, OSOYOOS DIVISION YALE DIST, PLAN KAP519  
PID: 002-164-698

**Applicable Codes and Bylaws** British Columbia Building Code 2018 (BCBC 2018)  
National Energy Code of Canada for Buildings 2017 (NECB 2017)  
RDOS ELECTORAL 'E', Zoning By-law No. 2459

**Building Form** Occupancy Type - RESIDENTIAL  
Number of Stories 2

**Zoning - RS1**  
**Land Use - SINGLE FAMILY RESIDENTIAL**

**Lot Size - 6343.33 sq. ft. (589.31 sq.m.)**

### CONSULTANTS:

-	<b>STRUCTURAL</b> Structural Engineering by ..... contact: .....
-	<b>GEOTECHNICAL</b> Geotechnical Engineering by ..... contact: .....
-	<b>HVAC AND PLUMBING</b> Mechanical Engineering and Plumbing design by ..... contact: .....
-	<b>ELECTRICAL</b> Electrical Engineering by ..... contact: .....
-	<b>SURVEY</b> Survey by ..... contact: .....
-	<b>CIVIL</b> Site Consultation by ..... contact: .....

## DRAWING SET LIST

<b>A001</b>	<b>TITLE SHEET, PROJECT INFORMATION, DRAWING SET LIST</b>
<b>A100</b>	<b>SITE PLAN</b>
<b>A100.1</b>	<b>LANDSCAPE PLAN</b>
<b>A101</b>	<b>MAIN FLOOR PLAN</b>
<b>A102</b>	<b>SECOND FLOOR PLAN</b>
<b>A103</b>	<b>ROOF LAYOUT</b>
<b>A-EAST</b>	<b>EAST ELEVATION FOR GLAZING PRIVACY FILM REVIEW</b>

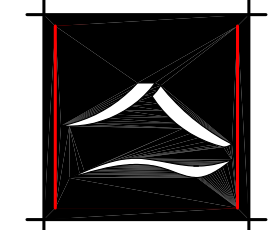

**NORMAN  
GODDARD**  
architecture + design

209-212 Main Street  
Penticton  
British Columbia  
V2A 5B2  
250-770-1104

no.	date	revision
1	21.03.26	PRELIMINARY FOR REVIEW
2	21.04.12	PRELIMINARY FOR REVIEW
3	21.04.20	PRELIMINARY FOR REVIEW
4	21.04.23	PRELIMINARY FOR REVIEW
5	21.04.30	PRELIMINARY FOR REVIEW
6	21.07.01	PRELIMINARY FOR REVIEW
7	21.07.19	RELEASE FOR DEVELOPMENT PERMIT
8	21.09.22	FOR REVIEW
9	21.09.28	FOR REVIEW
10	21.10.01	FOR REVIEW
11	22.01.06	RELEASE FOR GLAZING AND FENCING REVIEW

project title

**ALDUS RESIDENCE**

136 RITCHIE AVE.  
NARAMATA, B.C.

dwg. title

**COVER SHEET**

dr: DJ date: 2022.01.06

ch: NG scale: NTS

**COPYRIGHT**  
This drawing and design are copyrighted and considered intellectual property of Norman Goddard Architecture. No part of this drawing may be reproduced without written permission from the architect.

sheet no.  
**A001**

RITCHIE AVE.

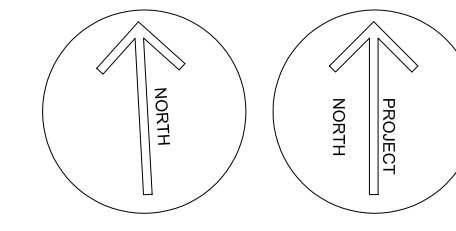
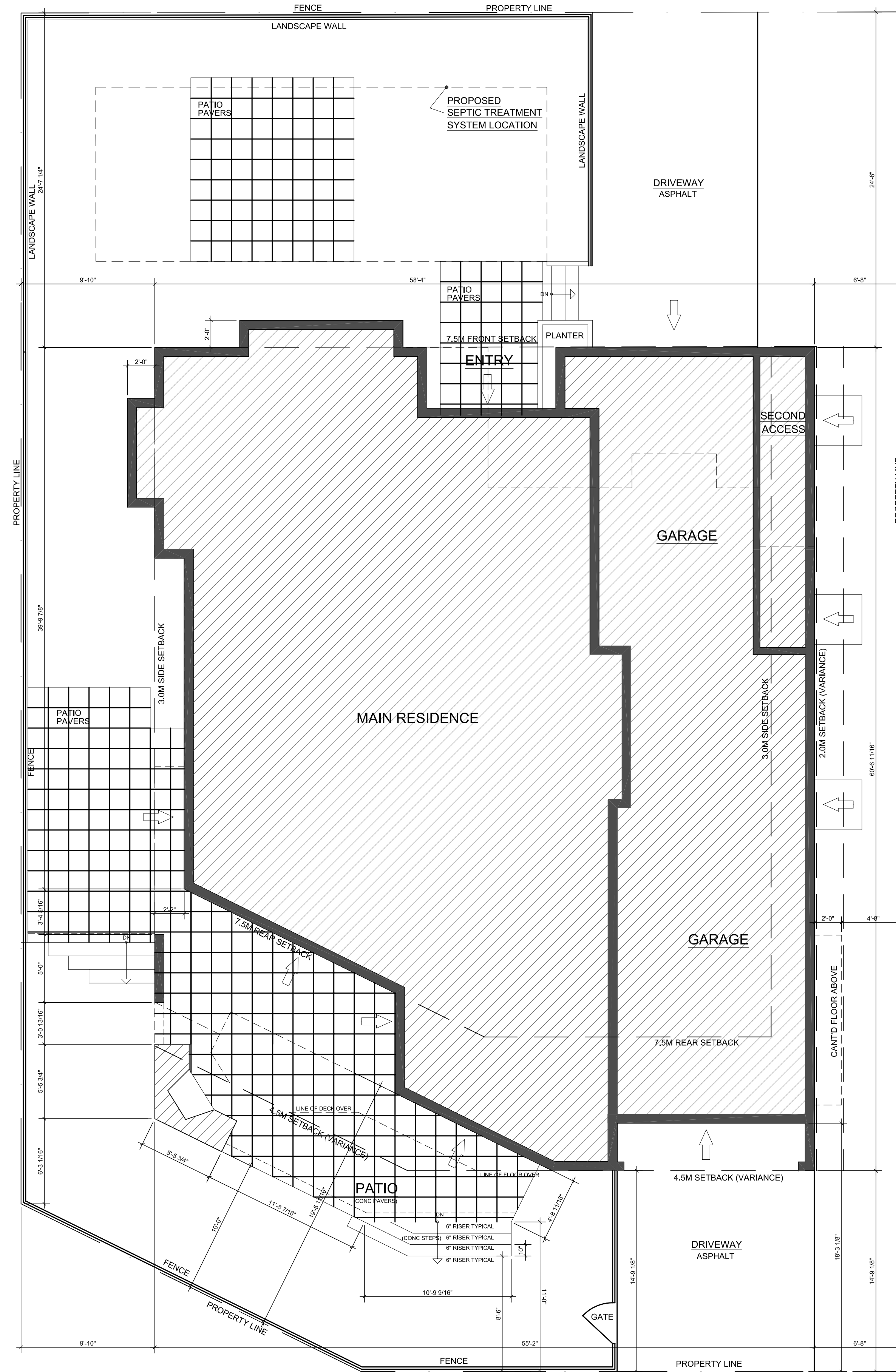

LANE

1 SITE-PLAN  
A-100 3/16" = 1'-0"

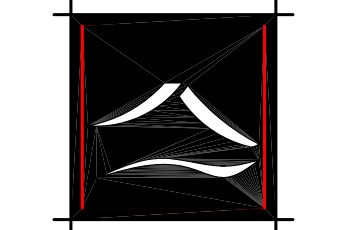

**NORMAN  
GODDARD**  
architecture + design

209-212 Main Street  
Penticton  
British Columbia  
V2A 5B2  
250-770-1104

no.	date	revision
1	21.03.31	PRELIMINARY FOR REVIEW
2	21.04.12	PRELIMINARY FOR REVIEW
3	21.04.20	PRELIMINARY FOR REVIEW
4	21.04.23	PRELIMINARY FOR REVIEW
5	21.04.30	PRELIMINARY FOR REVIEW
6	21.07.01	PRELIMINARY FOR REVIEW
7	21.07.19	RELEASE FOR DEVELOPMENT PERMIT
8	21.09.22	FOR REVIEW
9	21.09.28	FOR REVIEW
10	21.10.01	FOR REVIEW
11	22.01.06	RELEASE FOR GLAZING AND FENCING REVIEW

project title  
**ALDUS RESIDENCE**  
136 RITCHIE AVE.  
NARAMATA, B.C.

dwg. title  
**SITE PLAN**

dr: DJ date: 2022.01.06  
ch: NG scale: 3/16" = 1'-0"

COPYRIGHT  
This drawing and design are copyrighted and considered intellectual property of Norman Goddard Architecture. No part of this drawing may be reproduced without written permission from the architect.  
sheet no.  
**A100.0**

RITCHIE AVE.

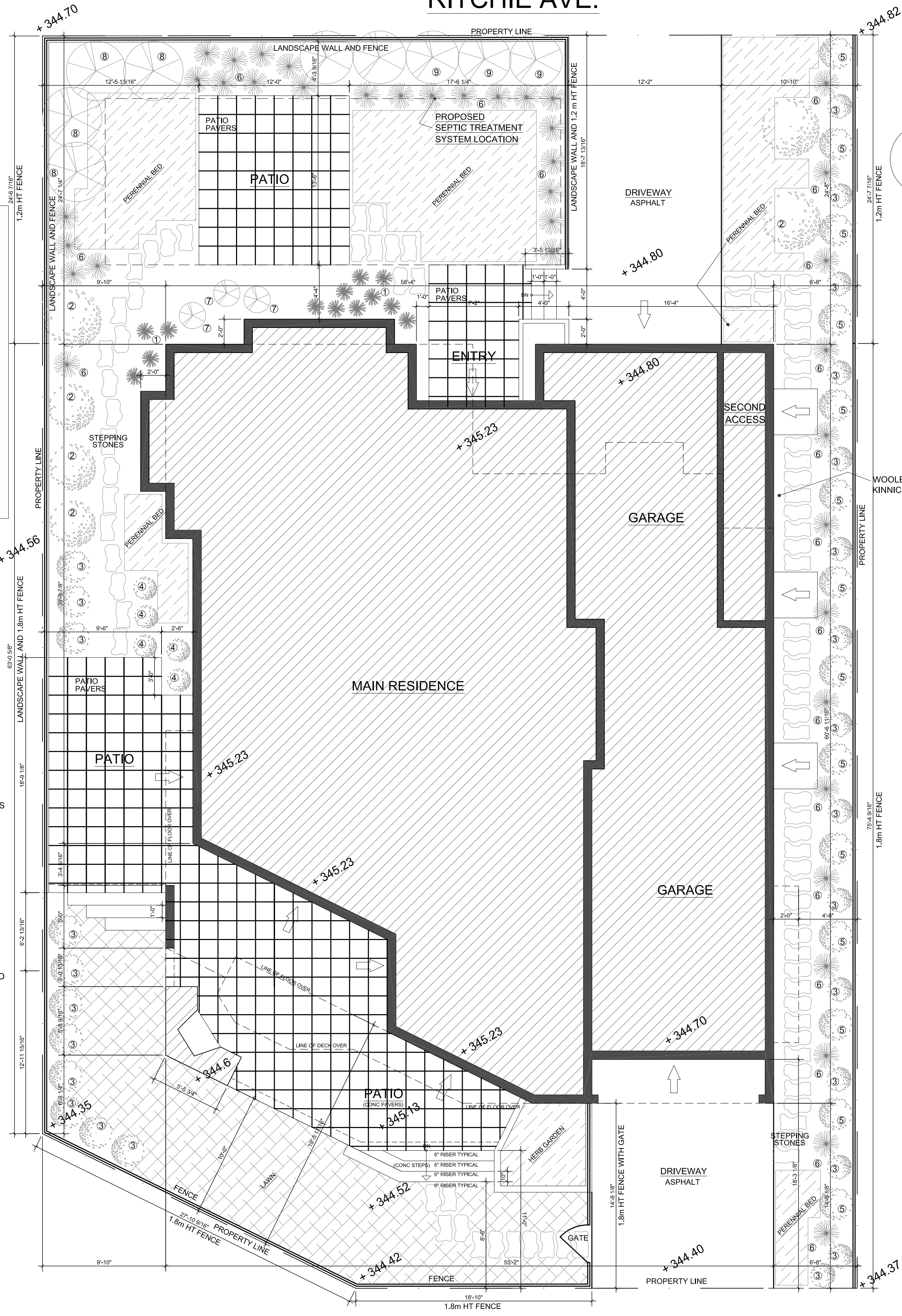

PROPOSED PERENNIAL BEDS TO BE PLANTED WITH A SELECTION OF THE FOLLOWING:

- CORN FLOWER
- EUPHORBIA
- GARDEN PHLOX
- HEUCHERA
- MARGUERITE DAISY
- RUBECKIA
- SALVIA
- SEDUM
- SHASTA DAISY

LARGER GROWTH PLANTS TO BE LOCATED CLOSER TO THE BUILDING/FENCES WITH SMALLER GROWTH PLANTINGS TO BE INTERSPERSED AND TOWARDS THE INTERIOR OF THE PROPERTY

LANDSCAPE COVERAGE MEDIUM FOR PLANTING AREAS IS TO BE A BLACK BARK MULCH OVER A LAYER OF LANDSCAPE FABRIC

- 1 ORNAMENTAL GRASSES
- 2 HAWTHORNE
- 3 CEDARS
- 4 ROSES
- 5 JUNIPERS
- 6 CARL FORESTER GRASSES
- 7 MOCK ORANGE SHRUB
- 8 JAPANESE MAPLES
- 9 RED OZIER DOGWOOD

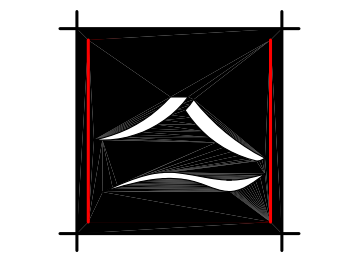
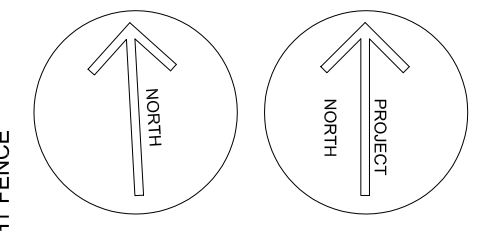

**NORMAN GODDARD**  
architecture + design

209-212 Main Street  
Pentiction  
British Columbia  
V2A 5B2  
250-770-1104

no.	date	revision
1	21.03.26	PRELIMINARY FOR REVIEW
2	21.03.30	PRELIMINARY FOR REVIEW
3	21.03.31	PRELIMINARY FOR REVIEW
4	21.04.12	PRELIMINARY FOR REVIEW
5	21.04.20	PRELIMINARY FOR REVIEW
6	21.04.21	PRELIMINARY FOR REVIEW
7	21.07.19	RELEASE FOR DEVELOPMENT PERMIT
8	21.09.22	FOR REVIEW
9	21.09.28	FOR REVIEW
10	21.10.01	FOR REVIEW
11	22.01.06	RELEASE FOR FENCING HT REVIEW

project title  
**ALDUS RESIDENCE**  
136 RITCHIE AVE.  
NARAMATA, B.C.

dwg. title  
**LANDSCAPE PLAN**

dr: DJ date: 2022.01.06  
ch: NG scale: 3/16" = 1'-0"

COPYRIGHT  
This drawing and design are copyrighted and considered intellectual property of Norman Goddard Architecture. No part of this drawing may be reproduced without written permission from the architect.

sheet no.  
**A100.1**

1 LANDSCAPE-PLAN  
A-100.1 3/16"=1'-0"

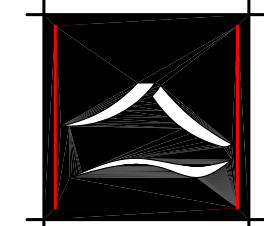

**NORMAN  
GODDARD**  
architecture + design

209-212 Main Street  
Penticton  
British Columbia  
V2A 5B2  
250-770-1104

no.	date	revision
1	21.03.31	PRELIMINARY FOR REVIEW
2	21.04.12	PRELIMINARY FOR REVIEW
3	21.04.20	PRELIMINARY FOR REVIEW
4	21.04.23	PRELIMINARY FOR REVIEW
5	21.04.30	PRELIMINARY FOR REVIEW
6	21.07.01	PRELIMINARY FOR REVIEW
7	21.07.19	RELEASE FOR DEVELOPMENT PERMIT
8	21.09.22	FOR REVIEW
9	21.09.28	FOR REVIEW
10	21.10.01	FOR REVIEW
11	22.01.06	RELEASE FOR GLAZING AND FENCING REVIEW

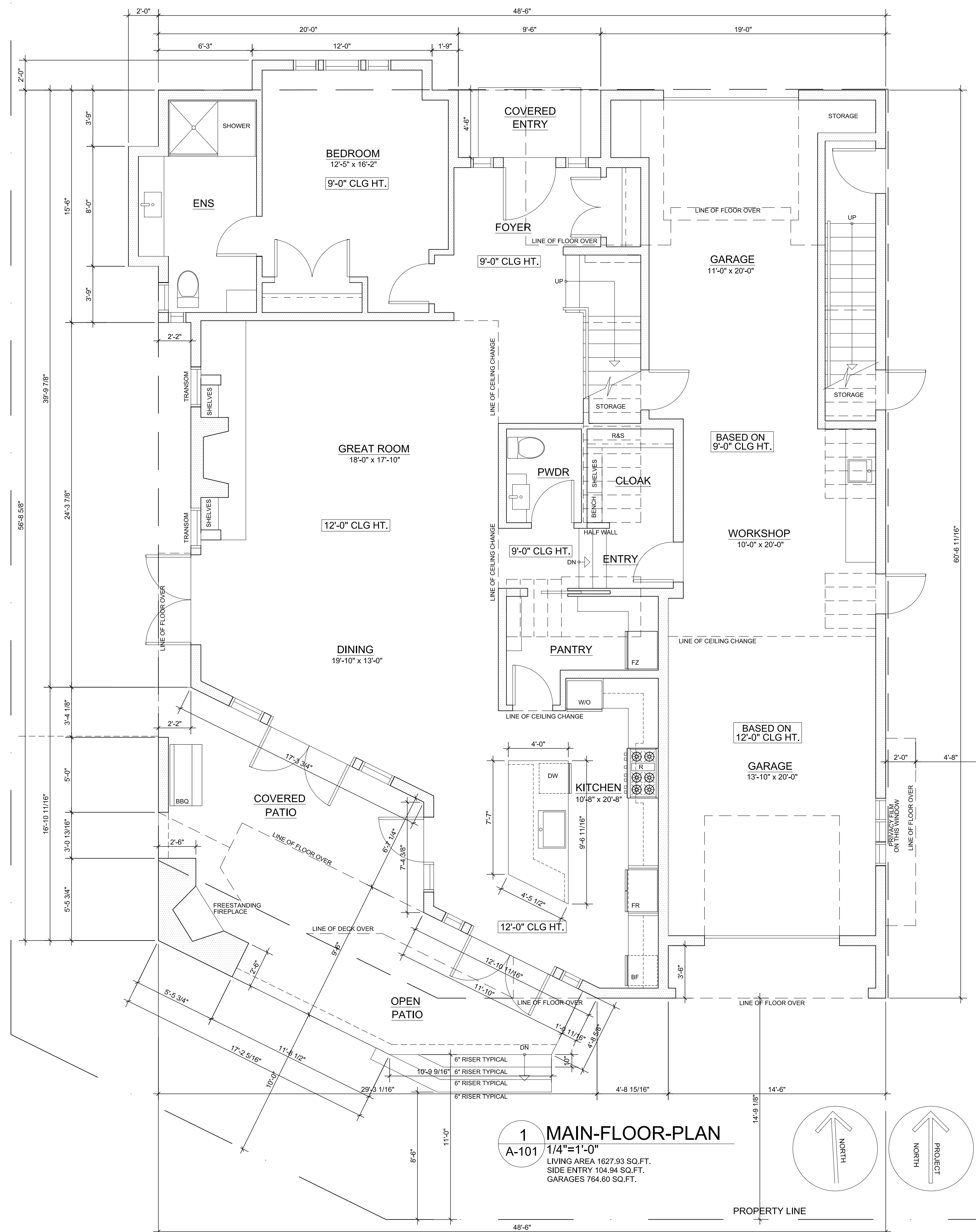

project title  
**ALDUS RESIDENCE**  
136 RITCHIE AVE.  
NARAMATA, B.C.

dwg. title  
**MAIN FLOOR PLAN**

dr: DJ date: 2022.01.06  
ch: NG scale: 1/4" = 1'-0"

COPYRIGHT  
This drawing and design are copyrighted and considered intellectual property of Norman Goddard Architecture. No part of this drawing may be reproduced without written permission from the architect.  
sheet no.  
**A101.0**

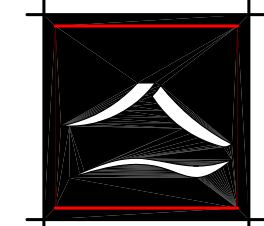

**NORMAN  
GODDARD**  
architecture + design

209-212 Main Street  
Penticton  
British Columbia  
V2A 5B2  
250-770-1104

no.	date	revision
1	21.03.31	PRELIMINARY FOR REVIEW
2	21.04.12	PRELIMINARY FOR REVIEW
3	21.04.20	PRELIMINARY FOR REVIEW
4	21.04.23	PRELIMINARY FOR REVIEW
5	21.04.30	PRELIMINARY FOR REVIEW
6	21.07.01	PRELIMINARY FOR REVIEW
7	21.07.19	RELEASE FOR DEVELOPMENT PERMIT
8	21.09.22	FOR REVIEW
9	21.09.28	FOR REVIEW
10	21.10.01	FOR REVIEW
11	22.01.06	RELEASE FOR GLAZING AND FENCING REVIEW

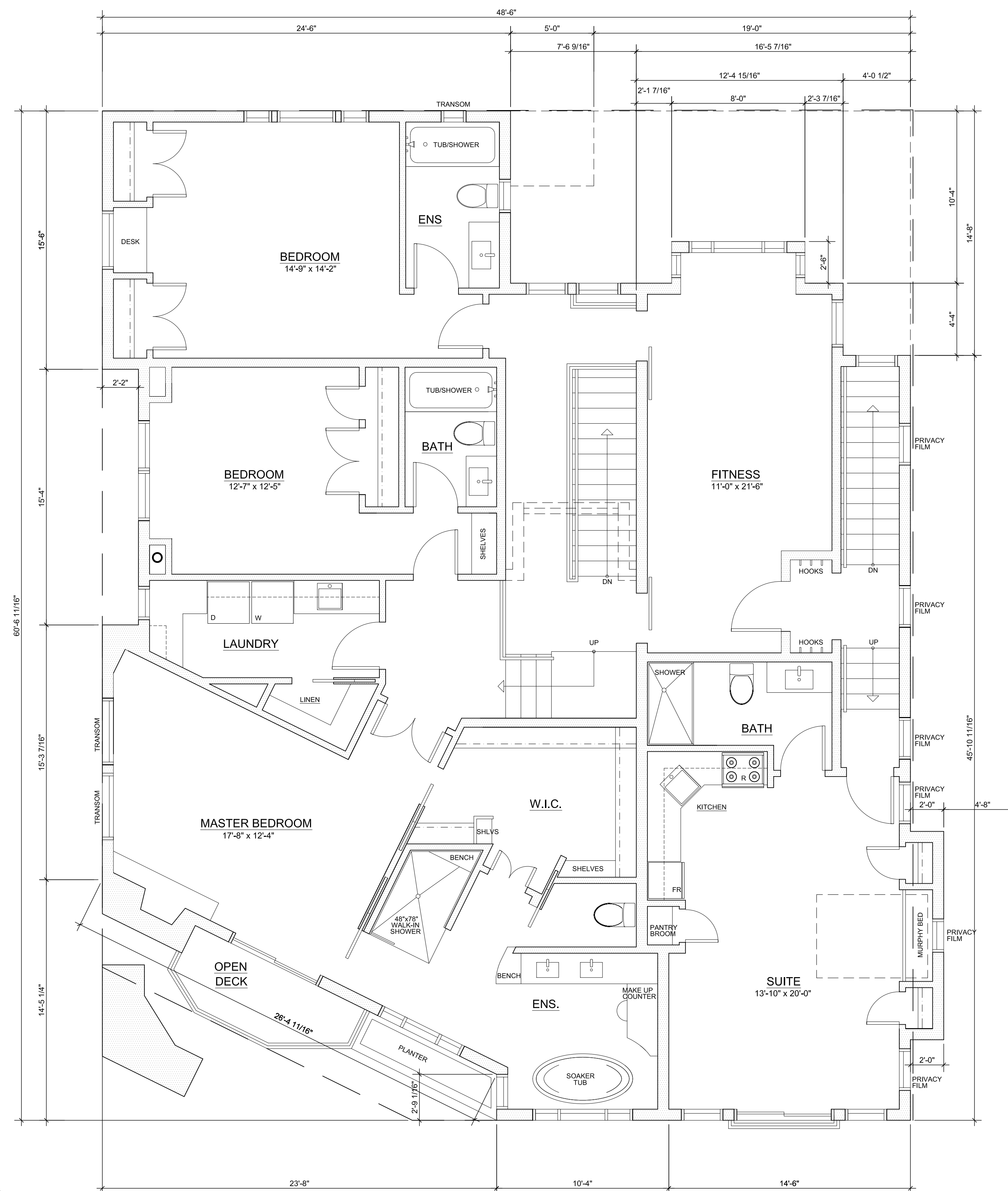

**1 SECOND-FLOOR-PLAN**  
A-102 1/4"=1'-0"  
LIVING AREA 1940.71 SQ.FT.  
SUITE AREA 546.37 SQ.FT.

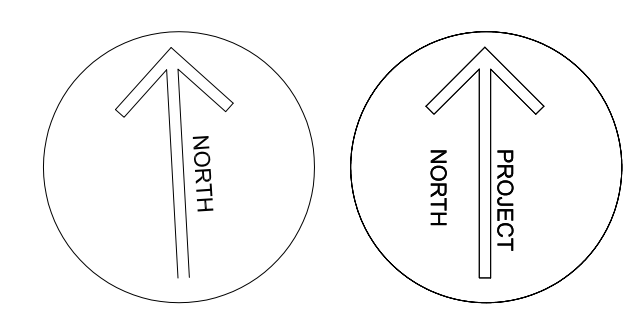

project title  
**ALDUS RESIDENCE**  
136 RITCHIE AVE.  
NARAMATA, B.C.

dwg. title  
**SECOND FLOOR PLAN**

dr: DJ date: 2022.01.06  
ch: NG scale: 1/4" = 1'-0"

COPYRIGHT  
This drawing and design are copyrighted and considered intellectual property of Norman Goddard Architecture. No part of this drawing may be reproduced without written permission from the architect.  
sheet no.  
**A102.0**

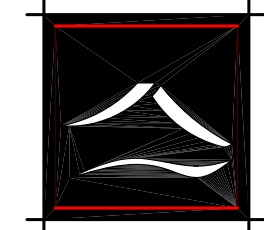

**NORMAN  
GODDARD**  
architecture + design

209-212 Main Street  
Penticton  
British Columbia  
V2A 5B2  
250-770-1104

no.	date	revision
1	21.10.05	PRELIMINARY FOR REVIEW
2	22.01.06	RELEASE FOR GLAZING AND FENCING REVIEW
3		
4		
5		
6		
7		
8		
9		
10		
11		

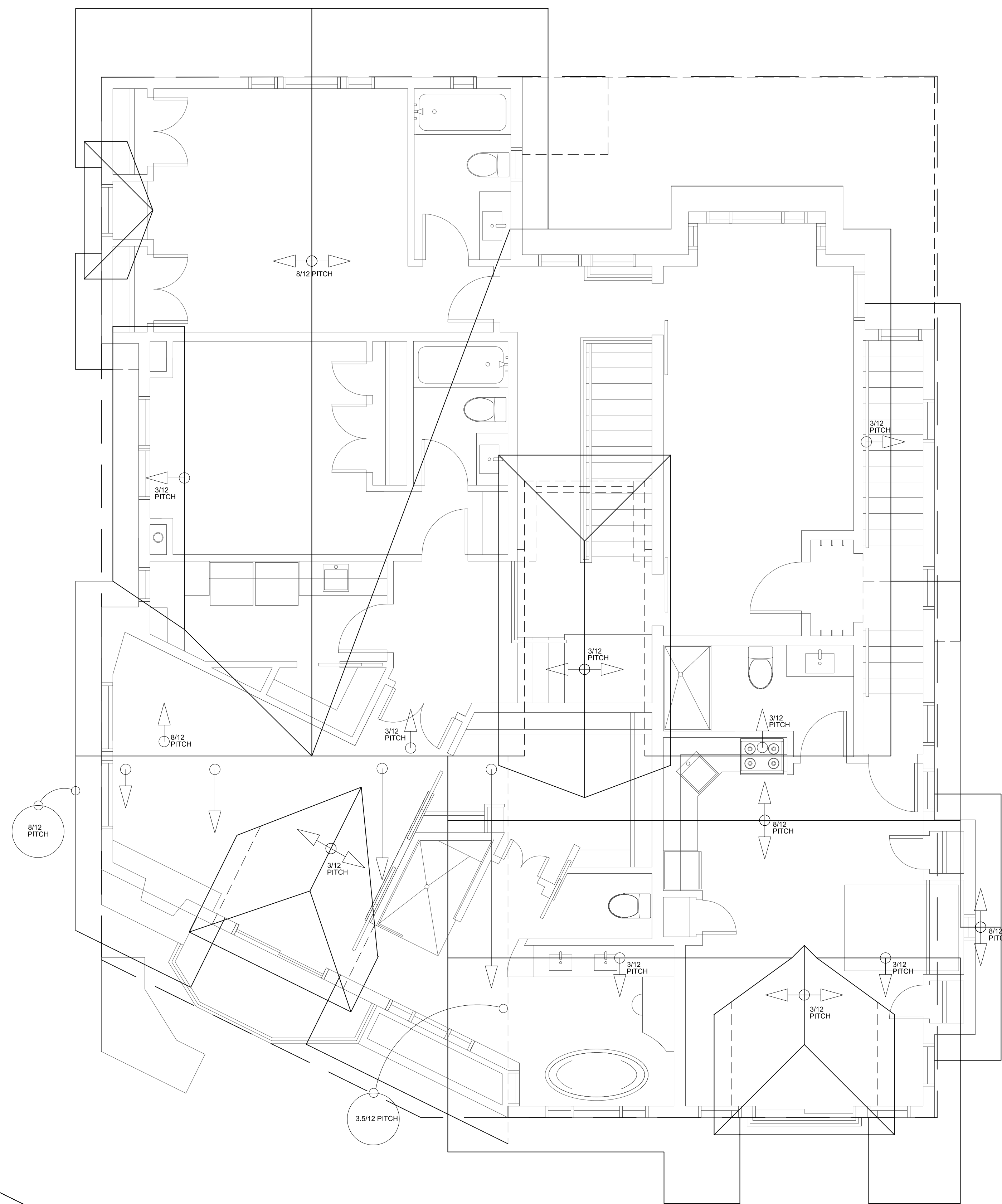

**1 ROOF-LAYOUT**  
A-103 1/4" = 1'-0"

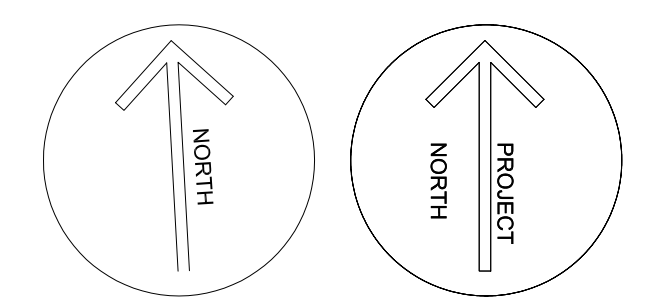

project title  
**ALDUS RESIDENCE**  
**136 RITCHIE AVE.**  
**NARAMATA, B.C.**

dwg. title  
**ROOF LAYOUT**

dr: DJ date: 2021.10.05  
ch: NG scale: 1/4" = 1'-0"

COPYRIGHT  
This drawing and design are copyrighted and considered intellectual property of Norman Goddard Architecture. No part of this drawing may be reproduced without written permission from the architect.

sheet no.  
**A103.0**

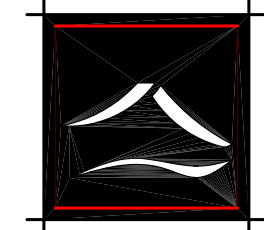

**NORMAN  
GODDARD**  
architecture + design

209-212 Main Street  
Penticton  
British Columbia  
V2A 5B2  
250-770-1104

no.	date	revision
1	21.03.10	PRELIMINARY FOR REVIEW
2	21.03.26	PRELIMINARY FOR REVIEW
3	21.10.01	PRELIMINARY FOR REVIEW
4	21.10.05	PRELIMINARY FOR HT. REVIEW
5	21.10.14	PRELIMINARY FOR REVIEW
6	22.01.06	RELEASE FOR GLAZING REVIEW
7		
8		
9		
10		
11		

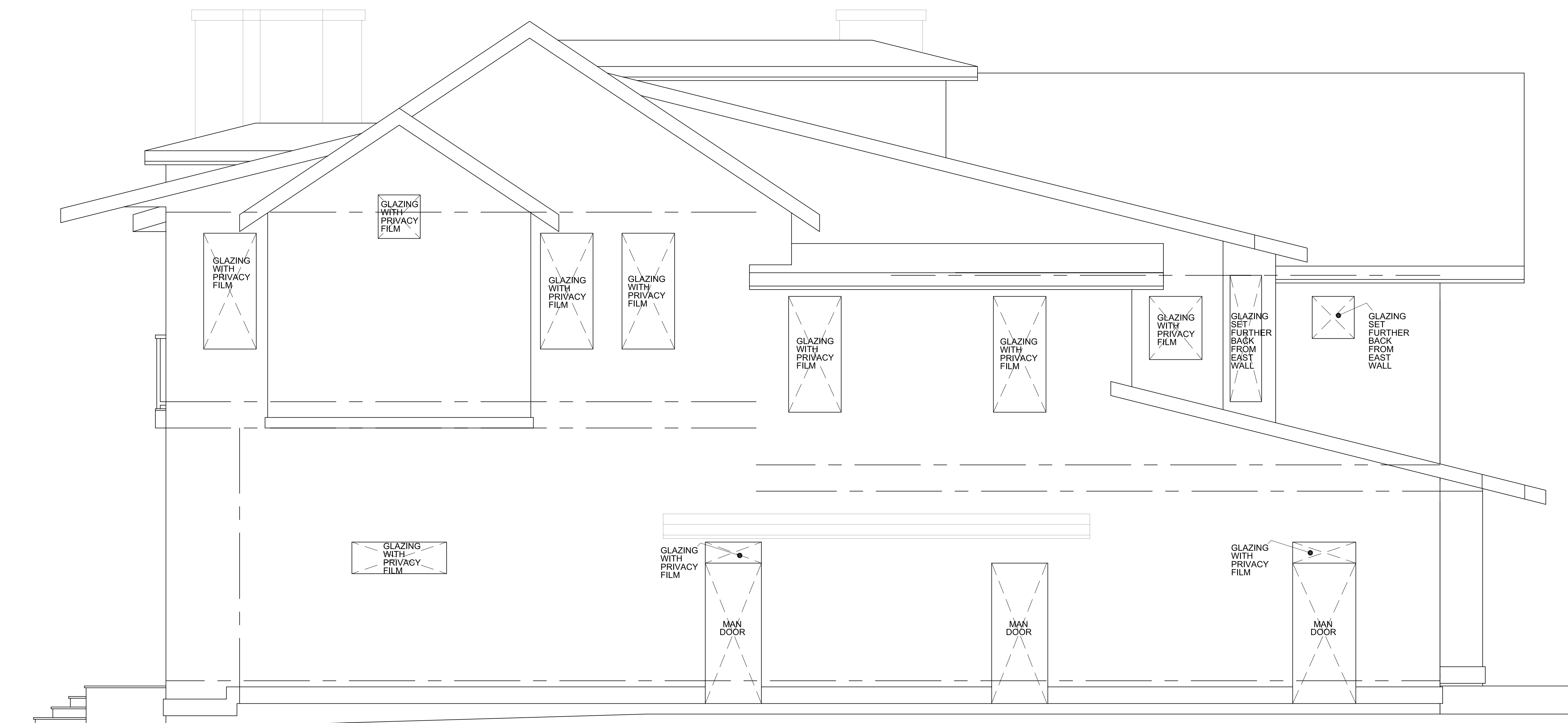

**PLEASE NOTE:**  
THIS DRAWING IS TO BE REVIEWED  
ALONG WITH THE ELEVATIONS THAT  
WERE SUBMITTED FOR THE  
DEVELOPMENT PERMIT.  
  
PLEASE USE THIS DRAWING ONLY TO  
LOCATE THE OPENINGS ON THE EAST  
ELEVATION WHERE THE PRIVACY FILM  
IS TO BE UTILIZED.

**1 EAST-ELEVATION**  
A-EAST 3/8"=1'-0"

project title  
**ALDUS RESIDENCE**  
136 RITCHIE AVE.  
NARAMATA, B.C.

dwg. title  
**EAST ELEVATION**

dr: DJ date: 2022.01.06  
ch: NG scale: 3/8" = 1'-0"

COPYRIGHT  
© This drawing and design are copyrighted and considered intellectual property of Norman Goddard Architecture. No part of this drawing may be reproduced without written permission from the architect.

sheet no.  
**A-EAST**