

- ELECTRICAL SCHEDULE**
- 10V PLUG
 - 220V PLUG
 - LIGHT FIXTURE
 - SWITCH
 - TWO-WAY SWITCH
 - PHONE
 - TV, INTERNET
 - 5/8" THRU BOARDS (1/4") TENSILES TO BE KEPT TOUGHENED TO 100 PSI BY OWNER.

NOTE: Due to the natural characteristics of light, your interior may not exactly mirror the light shown. Using a uniform light level may not depict light, shadow, highlights and colors as they appear in reality. The lighting design is based on the assumption that the lighting will be used during the normal operating hours of the building. The lighting design is based on the assumption that the lighting will be used during the normal operating hours of the building. The lighting design is based on the assumption that the lighting will be used during the normal operating hours of the building.

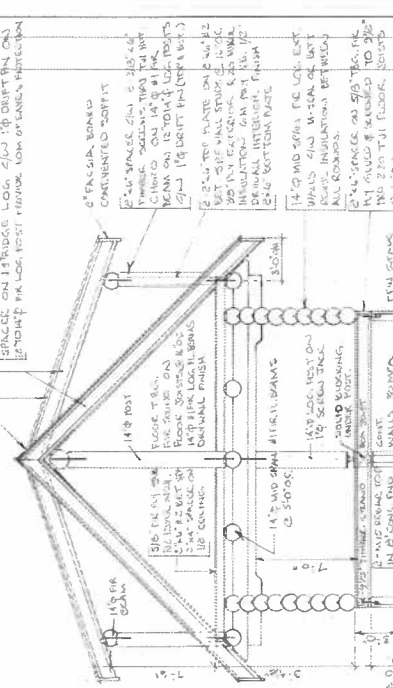
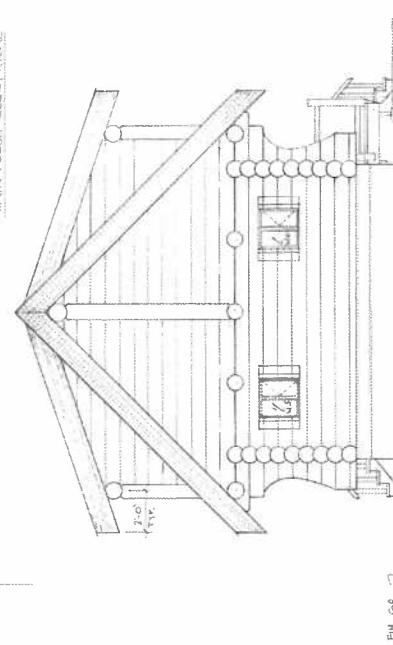
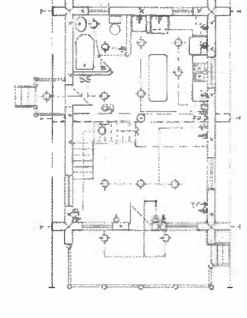
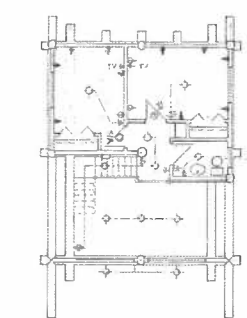

DOOR & WINDOW SCHEDULE

NO.	TYPE	FINISH	GLASS
10-1	4' x 4'	6" 3/4" CHAMFER	W/ MIRROR E-GLASS
10-2	4' x 4'	"	"
10-3	4' x 4'	"	"
10-4	4' x 4'	"	"
10-5	4' x 4'	"	"
10-6	4' x 4'	"	"
10-7	4' x 4'	"	"
10-8	4' x 4'	"	"
10-9	4' x 4'	"	"
10-10	4' x 4'	"	"
10-11	4' x 4'	"	"
10-12	4' x 4'	"	"
10-13	4' x 4'	"	"
10-14	4' x 4'	"	"
10-15	4' x 4'	"	"
10-16	4' x 4'	"	"
10-17	4' x 4'	"	"
10-18	4' x 4'	"	"
10-19	4' x 4'	"	"
10-20	4' x 4'	"	"
10-21	4' x 4'	"	"
10-22	4' x 4'	"	"
10-23	4' x 4'	"	"
10-24	4' x 4'	"	"
10-25	4' x 4'	"	"
10-26	4' x 4'	"	"
10-27	4' x 4'	"	"
10-28	4' x 4'	"	"
10-29	4' x 4'	"	"
10-30	4' x 4'	"	"
10-31	4' x 4'	"	"
10-32	4' x 4'	"	"
10-33	4' x 4'	"	"
10-34	4' x 4'	"	"
10-35	4' x 4'	"	"
10-36	4' x 4'	"	"
10-37	4' x 4'	"	"
10-38	4' x 4'	"	"
10-39	4' x 4'	"	"
10-40	4' x 4'	"	"
10-41	4' x 4'	"	"
10-42	4' x 4'	"	"
10-43	4' x 4'	"	"
10-44	4' x 4'	"	"
10-45	4' x 4'	"	"
10-46	4' x 4'	"	"
10-47	4' x 4'	"	"
10-48	4' x 4'	"	"
10-49	4' x 4'	"	"
10-50	4' x 4'	"	"
10-51	4' x 4'	"	"
10-52	4' x 4'	"	"
10-53	4' x 4'	"	"
10-54	4' x 4'	"	"
10-55	4' x 4'	"	"
10-56	4' x 4'	"	"
10-57	4' x 4'	"	"
10-58	4' x 4'	"	"
10-59	4' x 4'	"	"
10-60	4' x 4'	"	"
10-61	4' x 4'	"	"
10-62	4' x 4'	"	"
10-63	4' x 4'	"	"
10-64	4' x 4'	"	"
10-65	4' x 4'	"	"
10-66	4' x 4'	"	"
10-67	4' x 4'	"	"
10-68	4' x 4'	"	"
10-69	4' x 4'	"	"
10-70	4' x 4'	"	"
10-71	4' x 4'	"	"
10-72	4' x 4'	"	"
10-73	4' x 4'	"	"
10-74	4' x 4'	"	"
10-75	4' x 4'	"	"
10-76	4' x 4'	"	"
10-77	4' x 4'	"	"
10-78	4' x 4'	"	"
10-79	4' x 4'	"	"
10-80	4' x 4'	"	"
10-81	4' x 4'	"	"
10-82	4' x 4'	"	"
10-83	4' x 4'	"	"
10-84	4' x 4'	"	"
10-85	4' x 4'	"	"
10-86	4' x 4'	"	"
10-87	4' x 4'	"	"
10-88	4' x 4'	"	"
10-89	4' x 4'	"	"
10-90	4' x 4'	"	"
10-91	4' x 4'	"	"
10-92	4' x 4'	"	"
10-93	4' x 4'	"	"
10-94	4' x 4'	"	"
10-95	4' x 4'	"	"
10-96	4' x 4'	"	"
10-97	4' x 4'	"	"
10-98	4' x 4'	"	"
10-99	4' x 4'	"	"
10-100	4' x 4'	"	"

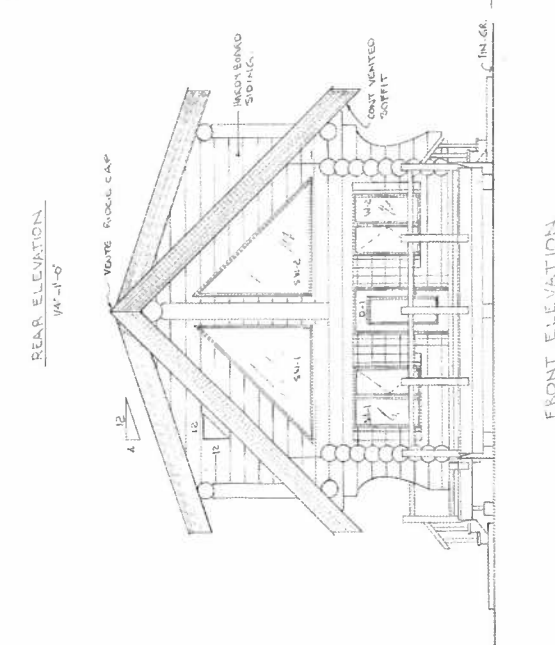
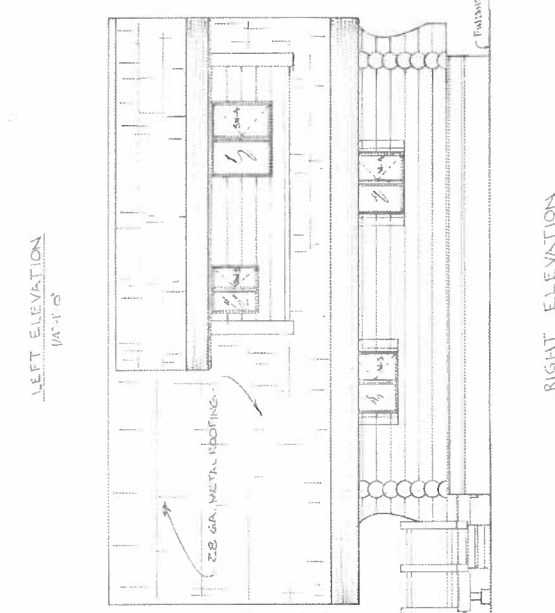

FLOOR BEAM SPECS.
DESIGN: 4" FIBERGLASS 1300PSI
FLOOR LOAD: 40 L.L. + 4 S.D.L.
 $W = \frac{20 \times 20}{12} = 0.21$
 $M = 0.21 \times 50 = 10.5$
 $S = 15 \times 0.21 \times 15 = 4.7$
 $S = 7 \times 11 = 77$ USE 1 1/2" DIA LOG
1/2" LOG TIE RODS
1/2" LOG TIE RODS

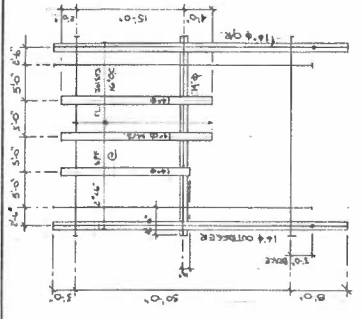

LOG BEAM SPECS.
DESIGN: 4" FIBERGLASS 1300PSI
SHOW LOAD: 40 L.L. + 4 S.D.L.
 $W = \frac{20 \times 20}{12} = 0.21$
 $M = 0.21 \times 50 = 10.5$
 $S = 15 \times 0.21 \times 15 = 4.7$
 $S = 7 \times 11 = 77$ USE 1 1/2" DIA LOG
1/2" LOG TIE RODS
1/2" LOG TIE RODS

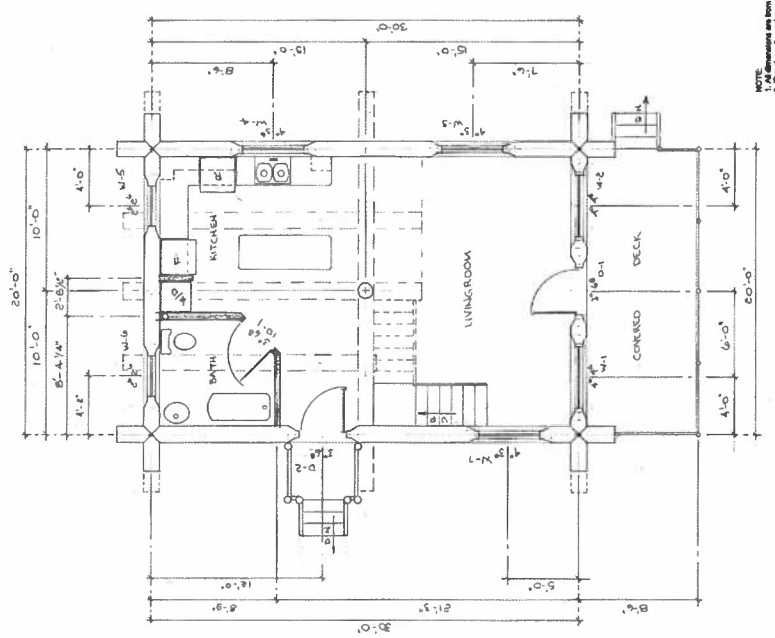
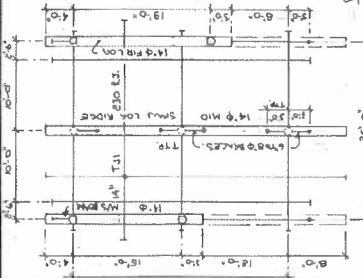

MAIN FLOOR PLAN 6004
1/4" = 1'-0"

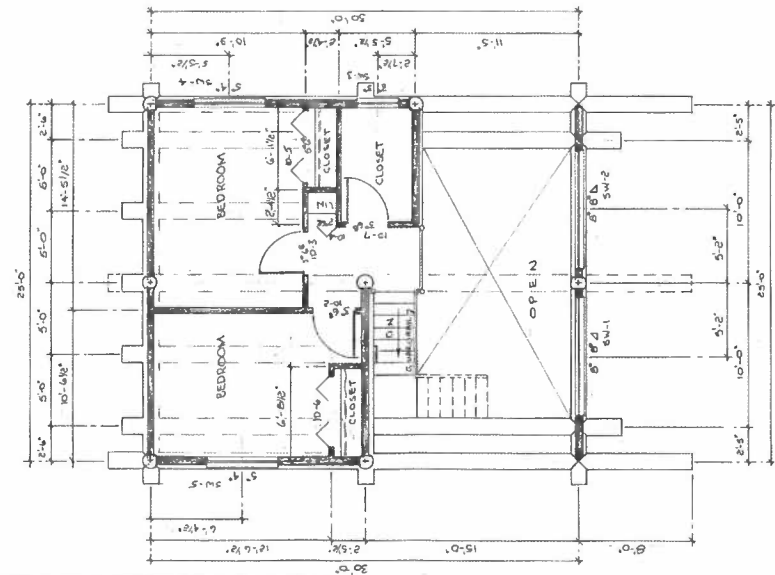

LOFT PLAN 457P
1/4" = 1'-0"

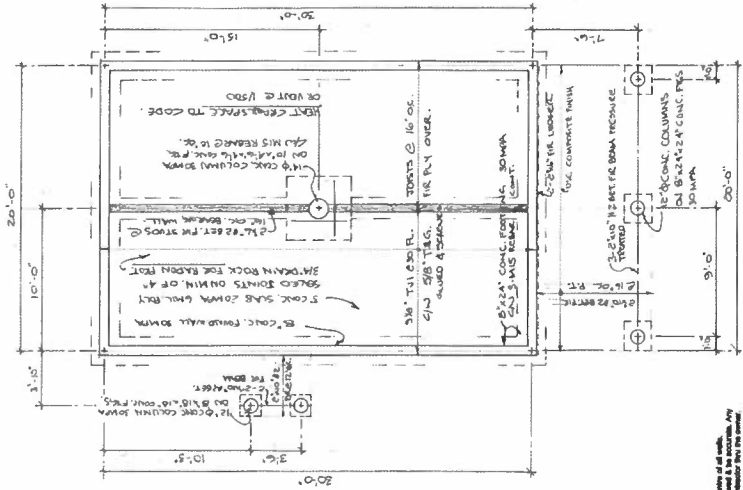
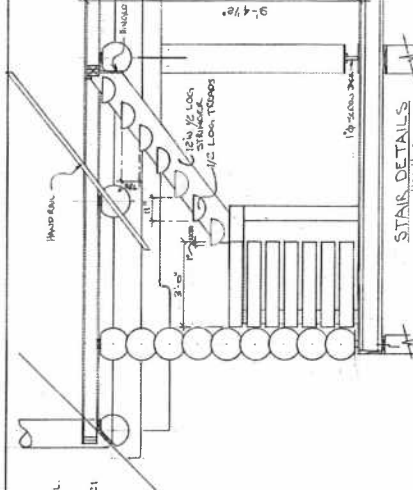

FOUNDATION PLAN
1/4" = 1'-0"

- NOTE:
- All dimensions are given unless otherwise noted.
 - The plan dimensions must be followed to the accuracy of 1/8".
 - The log bearing capacity is assumed to be 1300 PSI.
 - All materials and construction methods are to be approved by the local building department.
 - All materials and construction methods are to be approved by the local building department.
 - All materials and construction methods are to be approved by the local building department.

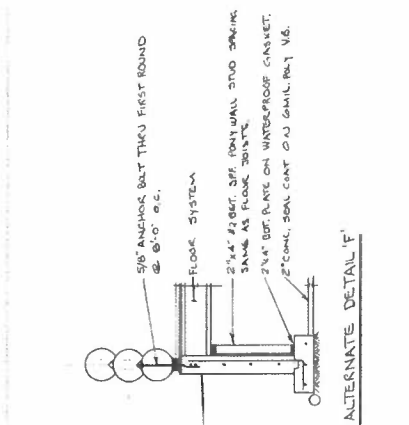

ALTERNATE DETAIL 'F'

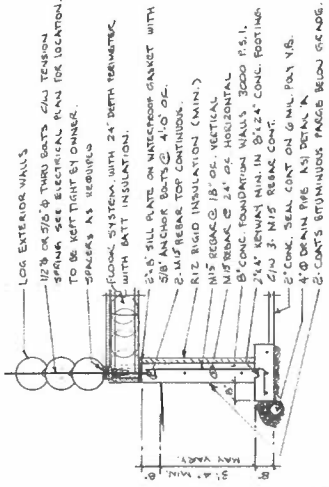

DETAIL 'F'

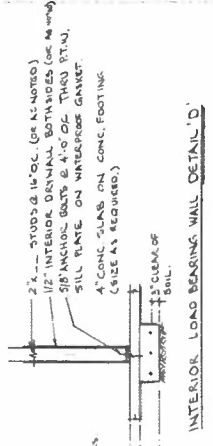

INTERIOR LOAD BEARING WALL DETAIL 'D'

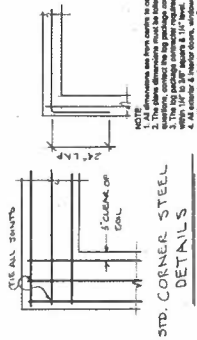

STD. CORNER STEEL DETAILS

NOTE:
 1. All dimensions are in feet and inches unless otherwise noted.
 2. The plan dimensions used are minimum & maximum. Any other dimensions are shown on the drawings.
 3. The top surface of the log wall is to be finished to a smooth surface.
 4. The log wall is to be finished to a smooth surface.
 5. The log wall is to be finished to a smooth surface.
 6. The log wall is to be finished to a smooth surface.
 7. The log wall is to be finished to a smooth surface.
 8. The log wall is to be finished to a smooth surface.

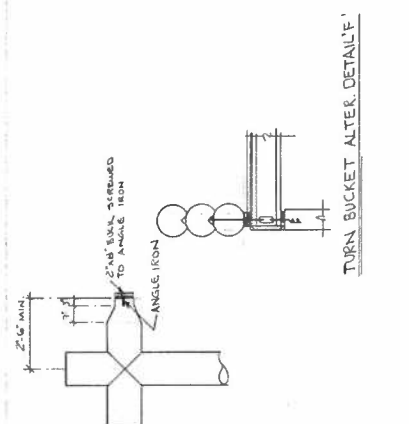

TURN BUCKET ALTER DETAIL 'E'

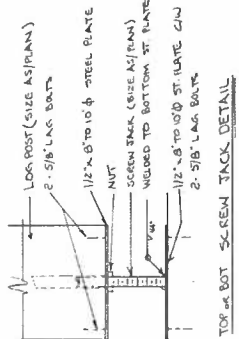

TOP SCREW JACK DETAIL

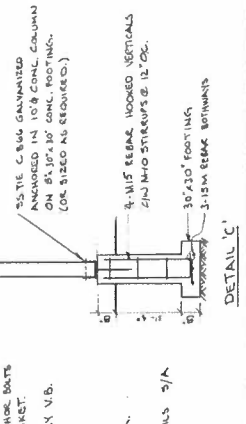
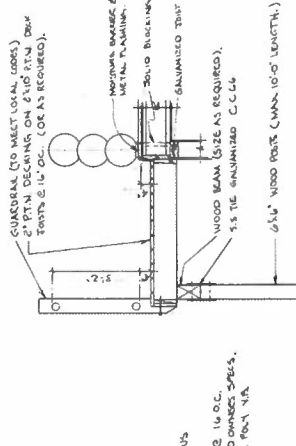

DETAIL 'C'

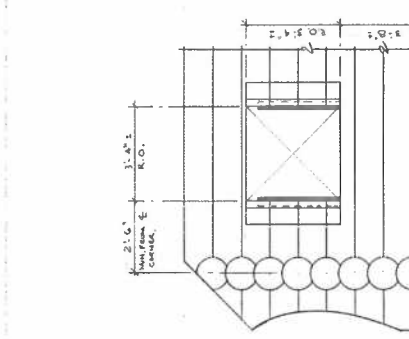

TYPICAL WALL INTERSECTION WITH CHIMNEY

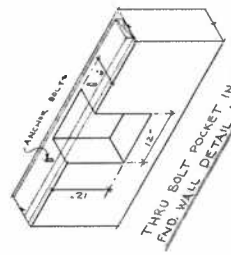

THRU WALL POCKET IN CONC.

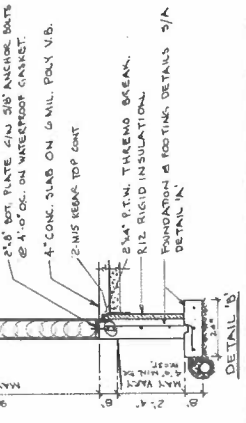
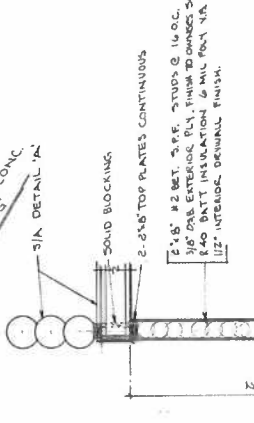

DETAIL 'B'

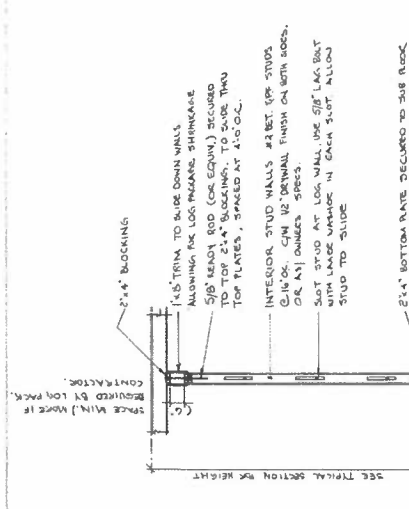

INTERIOR NON-LOAD BEARING FRAMED WALL DETAIL 'E'

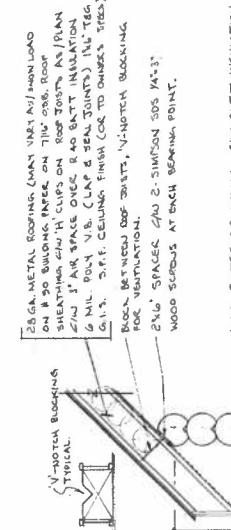

LOG EXTERIOR WALLS (FINISH TO INSULATION BETWEEN ALL JOINTS (MIN.))

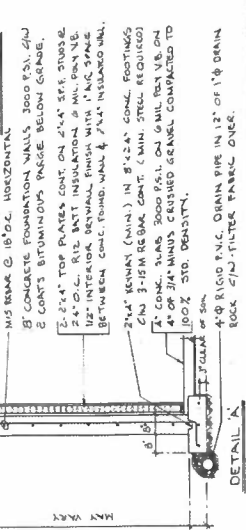
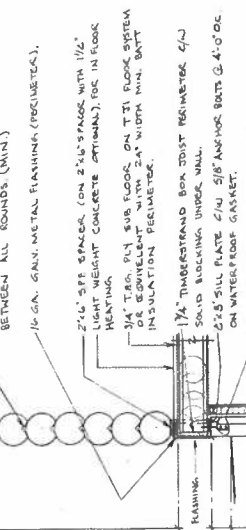

DETAIL 'A'