

① Front 3D

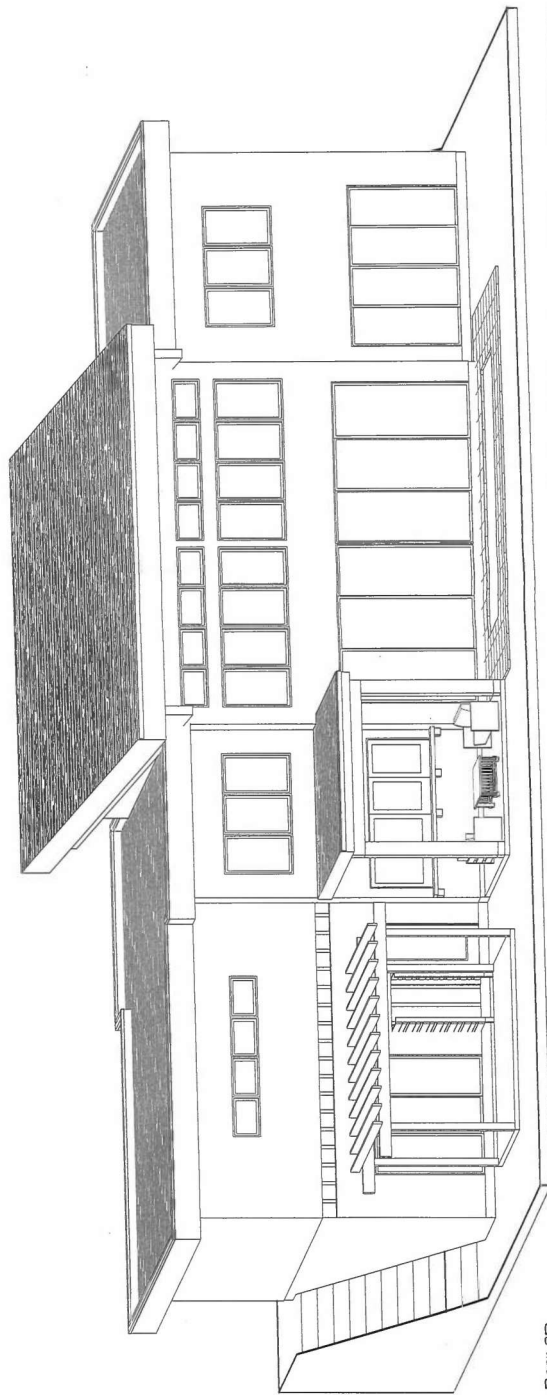

② Rear 3D

**PRELIMINARY  
ONLY**  
NOT FOR CONSTRUCTION PURPOSES

**HARMONY  
HOMES**

HARMONY CO-ORDINATION SERVICES LTD.  
#201 - 183 PINE ROAD, WELDON, B.C.  
PROPOSED RESIDENCE OF:  
MR. BEYDIE & MR. LEWIS  
OK FALLS, B.C.  
DRAWING SCALE:  
DATE: MAY 17, 2021  
REV. DATE: JULY 5, 2021  
DRN. BY: J.A.S.  
**1**  
*Creating Homes, Building Relationships*

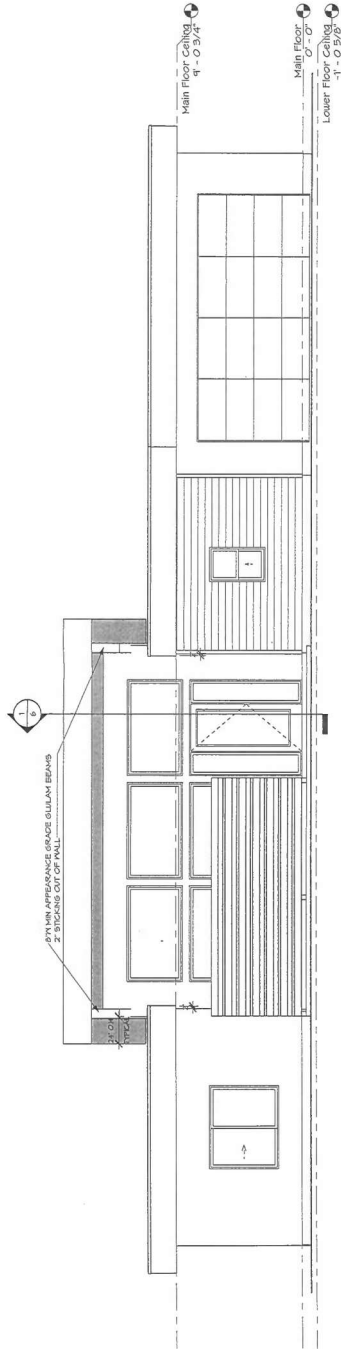

① Front  
1/4" = 1'-0"

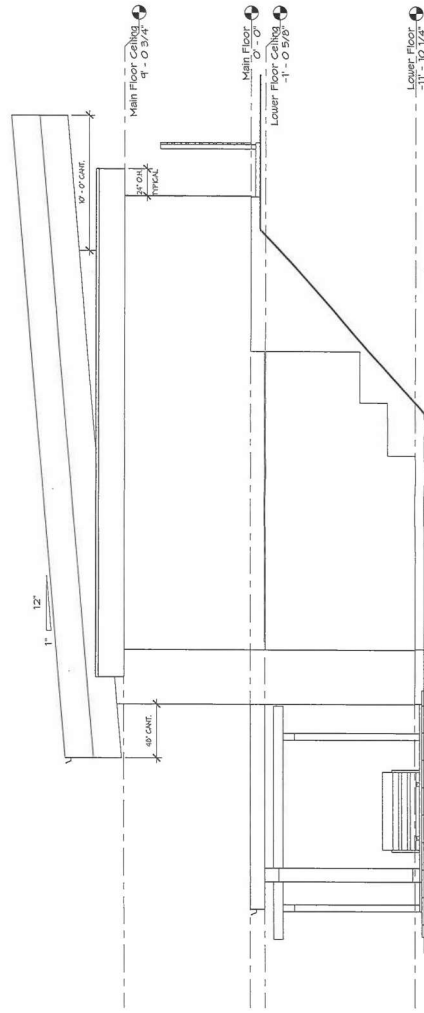

② Left  
1/4" = 1'-0"

**PRELIMINARY  
ONLY**  
NOT FOR CONSTRUCTION PURPOSES



HARMONY CONSTRUCTION SERVICES LTD.  
4201 - 1837 FINNE BOND, ARLINGTON, B.C.  
PHONE: (604) 253-5191  
FAX: (604) 253-5192  
PROPOSED RESIDENCE OF:  
**MR. DENISE & MRS. LEWIS**  
10000 205 ST.  
COXWING S/S.E. 114° = 1'0"  
DATE: MAY 17, 2021  
REV. DATE: JULY 5, 2021  
DRN: B74JAS  
**2**  
Creating Homes, Building Relationships

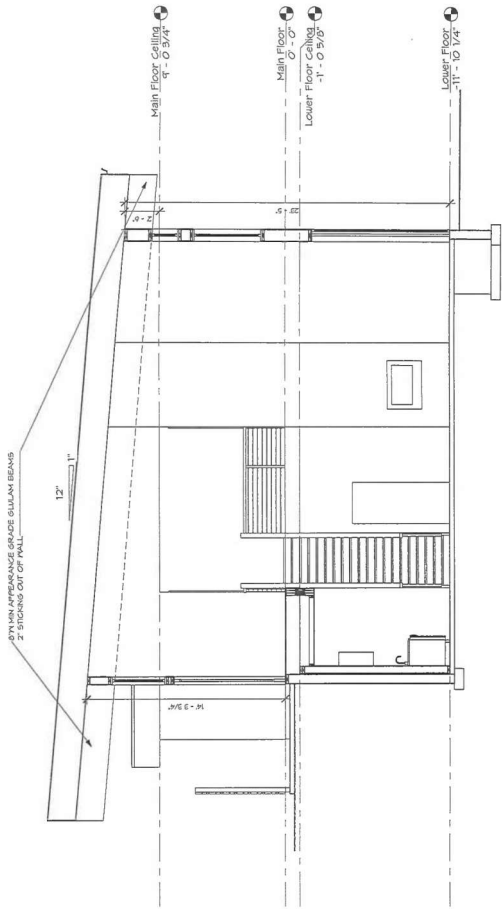

① Section 1  
1/4" = 1'-0"

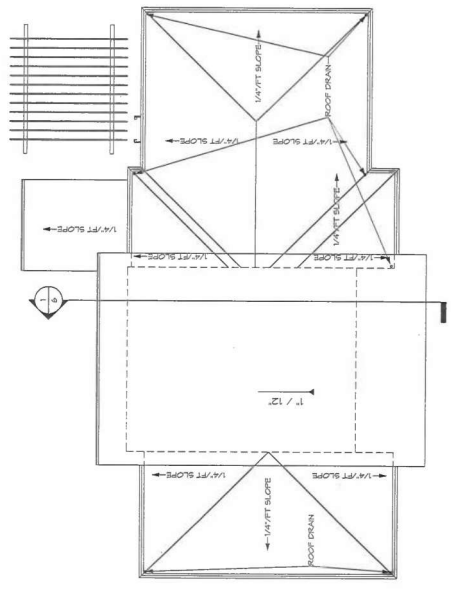

② Roof Plan  
1/8" = 1'-0"

PRELIMINARY  
ONLY  
NOT FOR CONSTRUCTION PURPOSES



HARMONY COORDINATION SERVICES LTD.  
PHONE: (907) 854-5911  
2291 - 801 PINE ROAD, BELLOVA, B.C.  
PROPOSED RESIDENCE OF:  
MR. & MRS. J. & L. LEHR  
DRAWING SCALE: AS INDICATED  
DATE: MAY 17, 2021  
REV. DATE: JULY 5, 2021  
DSN: BTJ/AS