

SCOTT VYSE
 3102 - 30TH AVE
 0504005

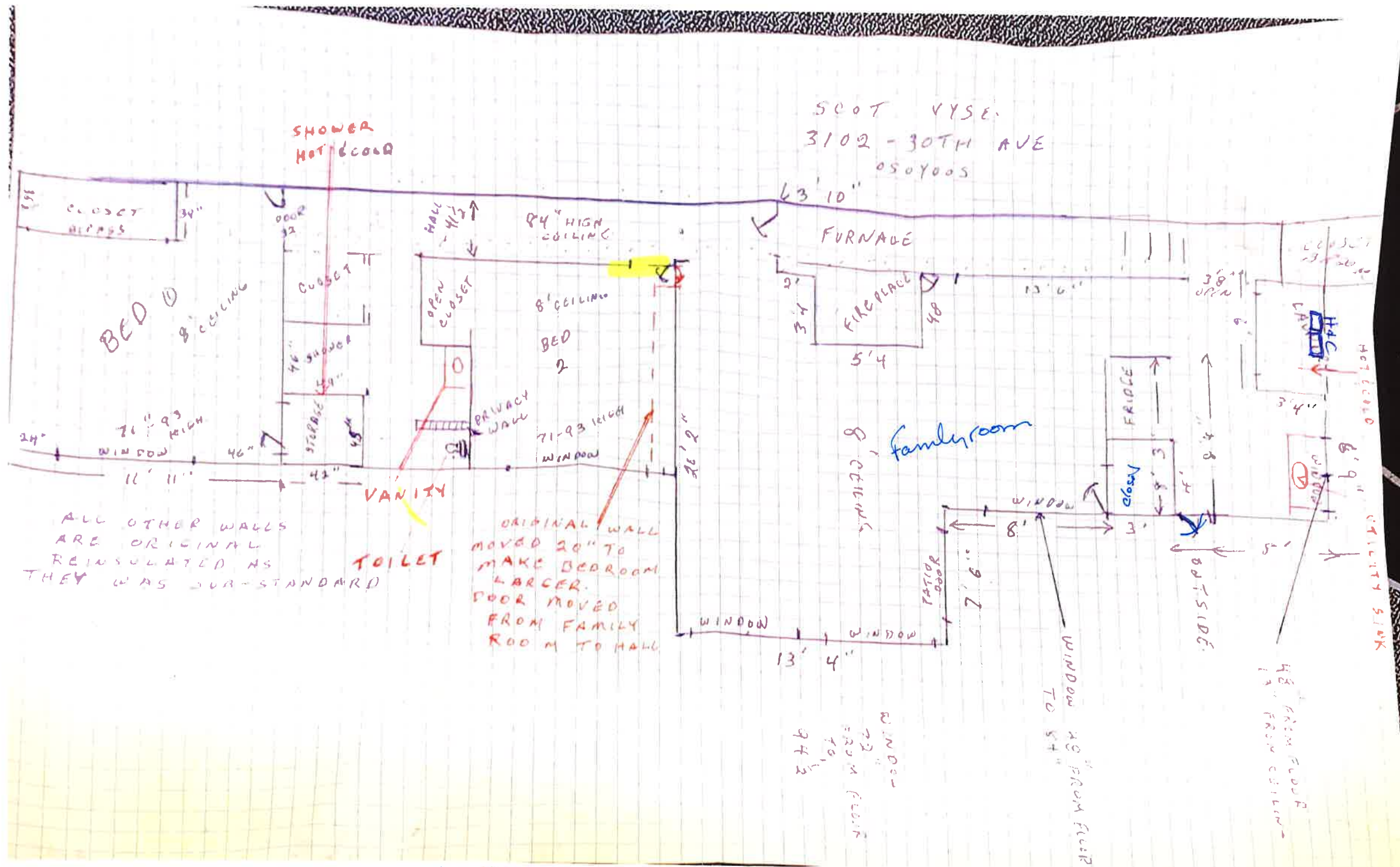

ALL OTHER WALLS
 ARE ORIGINAL
 REINSULATED AS
 THEY WAS SUB-STANDARD

ORIGINAL WALL
 MOVED 20" TO
 MAKE BEDROOM
 LARGER.
 DOOR MOVED
 FROM FAMILY
 ROOM TO HALL

8'6" ceiling

