

November 27, 2024

Re: Wildfire Risk Reduction (WRR)

The Summerland Fire Department wants to inform you Wildfire Risk Reduction (WRR) work continues through our Community Wildfire Resiliency Plan (CWRP).

They will be very active in the approx. 112-hectare area of TU 20 (just west of McLennan Road) which is within the Districts' boundary to the west of Summerland on Crown Land.

As part of the Wildfire Risk Reduction, they will be pruning, thinning, tree falling, brushing, grazing, debris management (e.g. pile and burning) and/or reforestation.

People in and around the area can expect chainsaw running and pile burning taking place. This work will continue until April 15, 2025.

If you have any questions or concerns, please do not hesitate to contact me

Sincerely,

Rob Robinson
Fire Chief
Summerland Fire Department

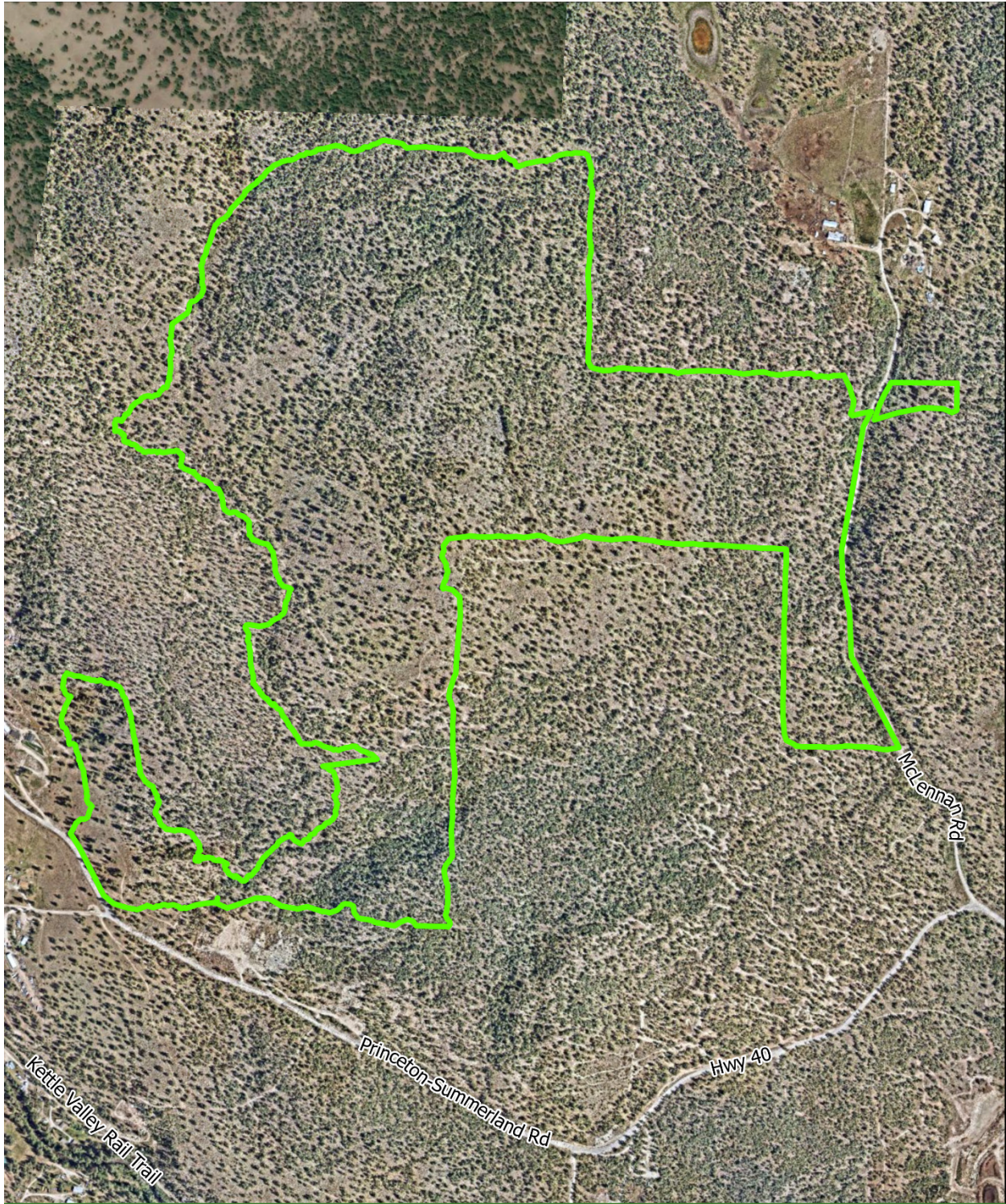

Summerland TY20 FMP FESBC WR0002087 2024 0 120 240 480

 Project Boundary



Meters

NAD 1983 UTM Zone 11N



1:10,750



The District of Summerland does NOT warrant the accuracy or completeness of this information and no representations are being made by providing this copy. Any reliance on this information is solely at YOUR OWN RISK and not that of the District.