

PROPOSED AND EXISTING

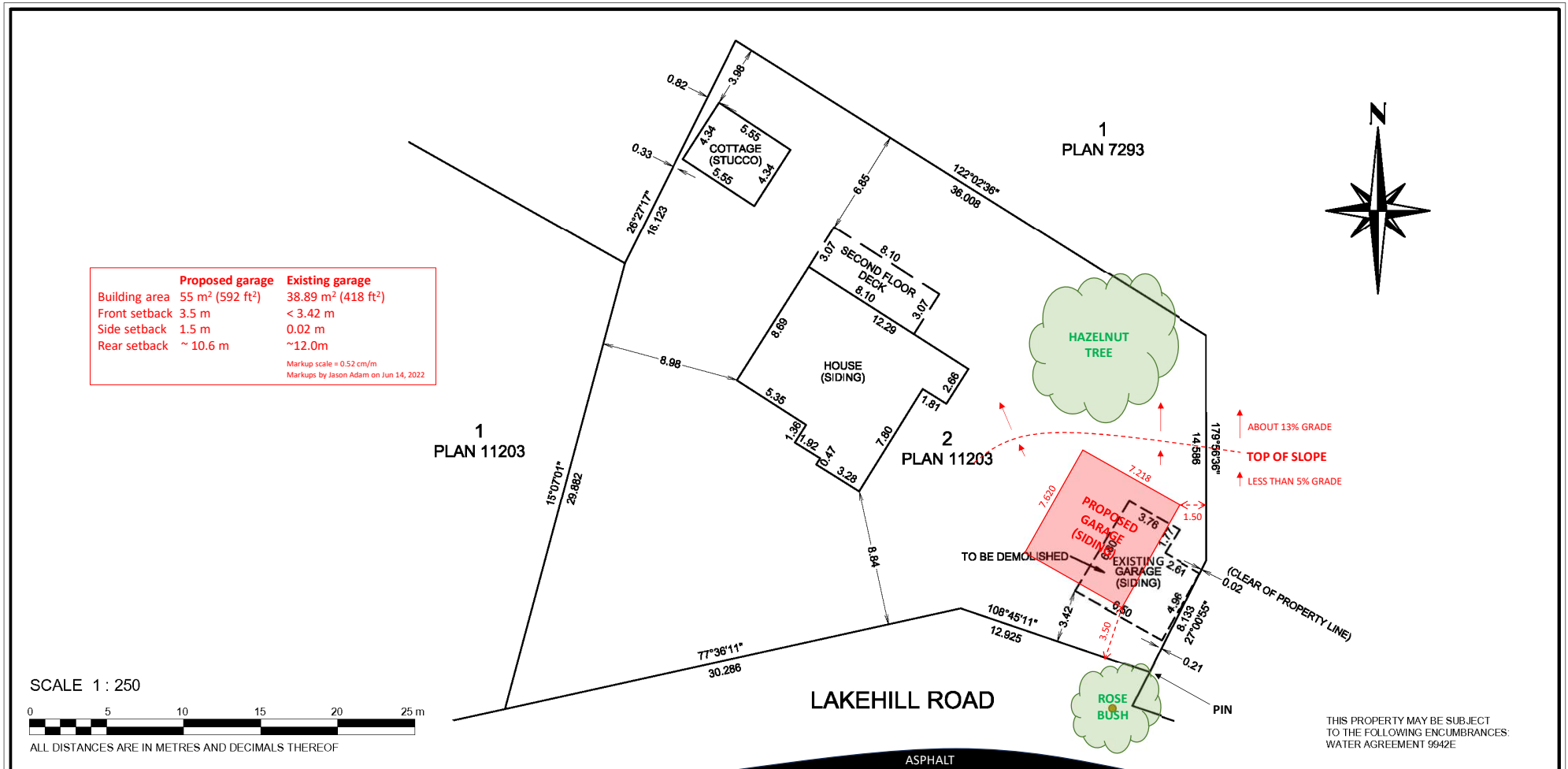

BRITISH COLUMBIA LAND SURVEYOR'S CERTIFICATE OF LOCATION OF BUILDINGS ON LOT 2 DISTRICT LOT 106S SIMILKAMEEN DIVISION YALE DISTRICT PLAN 11203

THIS LOCATION CERTIFICATE HAS BEEN PREPARED IN ACCORDANCE WITH THE PROFESSIONAL REFERENCE MANUAL AND IS CERTIFIED CORRECT THIS 26th DAY OF APRIL, 2022

Jonathan Austin
4EV21H

Digitally signed by Jonathan Austin 4EV21H
Date: 2022.04.26 12:41:08 -07'00'

B.C.L.S.

JONATHAN M. AUSTIN (819)

THIS DOCUMENT IS NOT VALID UNLESS DIGITALLY SIGNED

PID NO. 009-530-134
DATE OF FIELD SURVEY: APRIL 19, 2022
PARCEL DIMENSIONS ARE FROM FIELD SURVEY.

PREPARED FOR: JASON ADAM
CIVIC ADDRESS: 165 LAKEHILL ROAD, KALEDEN B.C.

THIS DOCUMENT WAS PREPARED SOLELY FOR A LIMITED CONTRACTUAL USE BETWEEN McELHANNEY ASSOCIATES LAND SURVEYING LTD. AND OUR CLIENT. THIS DOCUMENT IS BASED ON LAND TITLE & SURVEY AUTHORITY RECORDS AND FIELD SURVEY. UNREGISTERED INTERESTS HAVE NOT BEEN INCLUDED OR CONSIDERED. THIS DOCUMENT SHOWS THE RELATIVE LOCATION OF THE SURVEYED STRUCTURES AND FEATURES WITH RESPECT TO THE BOUNDARIES OF THE PARCEL DESCRIBED ABOVE. THIS DOCUMENT SHALL NOT BE USED TO DEFINE PROPERTY LINES OR PROPERTY CORNERS.

© 2022 McELHANNEY ASSOCIATES LAND SURVEYING LTD. ALL RIGHTS RESERVED. NO PERSON MAY COPY, REPRODUCE, TRANSMIT OR ALTER THIS DOCUMENT IN WHOLE OR IN PART WITHOUT THE CONSENT OF THE SIGNATORY. THE SIGNATORY ACCEPTS NO RESPONSIBILITY OR LIABILITY FOR ANY DAMAGES THAT MAY BE SUFFERED BY A THIRD PARTY AS A RESULT OF ANY DECISIONS MADE, OR ACTIONS TAKEN BASED ON THIS DOCUMENT.

McElhanney
McELHANNEY ASSOCIATES
LAND SURVEYING LTD.
290 Nanaimo Ave. W
Penticton BC
Canada V2A 1N5
Tel 250 492 7399

FILE NO. 2422-03968-00
DRAWING NO. 3968-00-V-CERT.DWG

PROPOSED ONLY

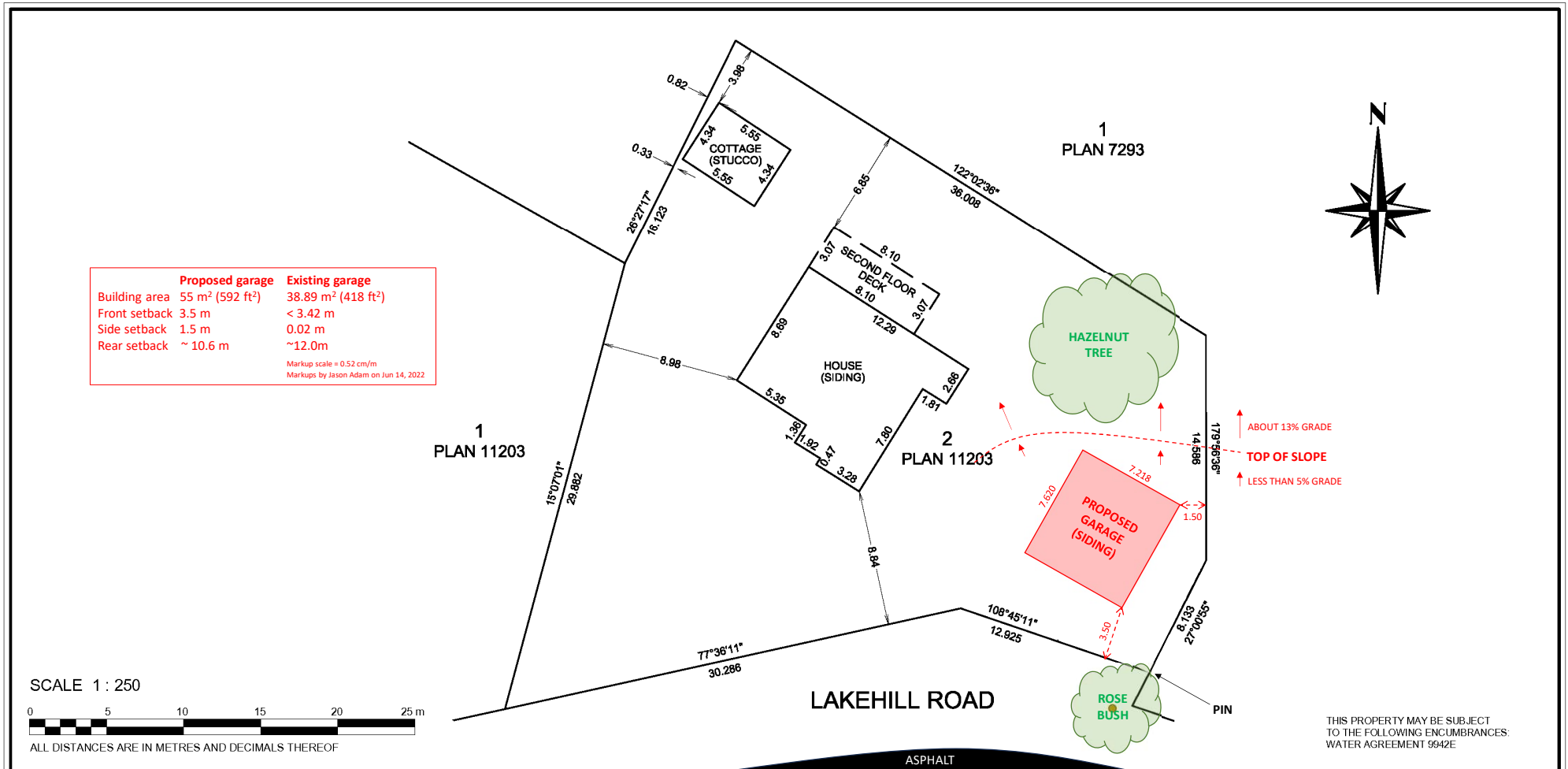

BRITISH COLUMBIA LAND SURVEYOR'S CERTIFICATE OF LOCATION OF BUILDINGS ON LOT 2 DISTRICT LOT 106S SIMILKAMEEN DIVISION YALE DISTRICT PLAN 11203

THIS LOCATION CERTIFICATE HAS BEEN PREPARED IN ACCORDANCE WITH THE PROFESSIONAL REFERENCE MANUAL AND IS CERTIFIED CORRECT THIS 26th DAY OF APRIL, 2022

Jonathan Austin
4EV21H

Digitally signed by Jonathan Austin 4EV21H
Date: 2022.04.26 12:41:08 -07'00'

B.C.L.S.

JONATHAN M. AUSTIN

(819)

THIS DOCUMENT IS NOT VALID UNLESS DIGITALLY SIGNED

PID NO. 009-530-134
DATE OF FIELD SURVEY: APRIL 19, 2022
PARCEL DIMENSIONS ARE FROM FIELD SURVEY.

PREPARED FOR: JASON ADAM
CIVIC ADDRESS: 165 LAKEHILL ROAD, KALEDEN B.C.

THIS DOCUMENT WAS PREPARED SOLELY FOR A LIMITED CONTRACTUAL USE BETWEEN McELHANNEY ASSOCIATES LAND SURVEYING LTD. AND OUR CLIENT. THIS DOCUMENT IS BASED ON LAND TITLE & SURVEY AUTHORITY RECORDS AND FIELD SURVEY. UNREGISTERED INTERESTS HAVE NOT BEEN INCLUDED OR CONSIDERED. THIS DOCUMENT SHOWS THE RELATIVE LOCATION OF THE SURVEYED STRUCTURES AND FEATURES WITH RESPECT TO THE BOUNDARIES OF THE PARCEL DESCRIBED ABOVE. THIS DOCUMENT SHALL NOT BE USED TO DEFINE PROPERTY LINES OR PROPERTY CORNERS.

© 2022 McELHANNEY ASSOCIATES LAND SURVEYING LTD. ALL RIGHTS RESERVED. NO PERSON MAY COPY, REPRODUCE, TRANSMIT OR ALTER THIS DOCUMENT IN WHOLE OR IN PART WITHOUT THE CONSENT OF THE SIGNATORY. THE SIGNATORY ACCEPTS NO RESPONSIBILITY OR LIABILITY FOR ANY DAMAGES THAT MAY BE SUFFERED BY A THIRD PARTY AS A RESULT OF ANY DECISIONS MADE, OR ACTIONS TAKEN BASED ON THIS DOCUMENT.

McElhanney
McELHANNEY ASSOCIATES
LAND SURVEYING LTD.
290 Nanaimo Ave. W
Penticton BC
Canada V2A 1N5
Tel 250 492 7399

FILE NO. 2422-03968-00
DRAWING NO. 3968-00-V-CERT.DWG

EXISTING

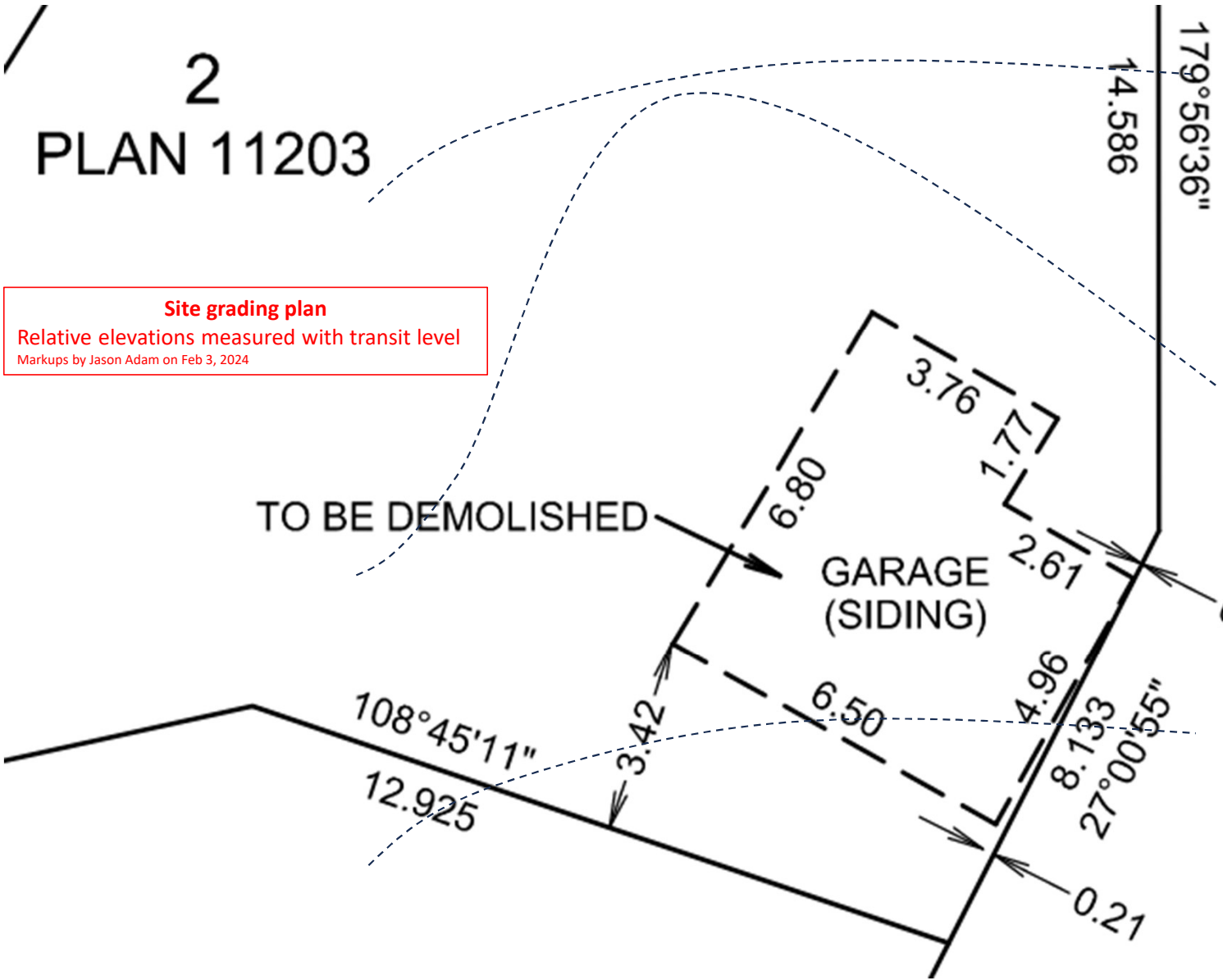

Site grading plan
Relative elevations measured with transit level
Markups by Jason Adam on Feb 3, 2024

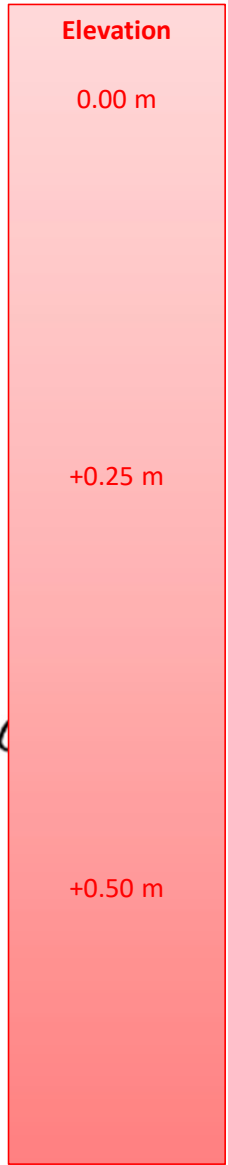

PROPOSED

