

Development Variance Permit

FILE NO.: I2024.007-DVP

Owner:

Agent:

GENERAL CONDITIONS

1. This Development Variance Permit is issued subject to compliance with all of the bylaws of the Regional District of Okanagan-Similkameen applicable thereto, except as specifically varied or supplemented by this Permit.
2. The land described shall be developed strictly in accordance with the terms and conditions and provisions of this Permit, and any plans and specifications attached to this Permit that shall form a part thereof.
3. Where there is a conflict between the text of the permit and permit drawings or figures, the drawings or figures shall govern the matter.
4. This Development Variance Permit is not a Building Permit.

APPLICABILITY

5. This Development Variance Permit is substantially in accordance with Schedules 'A', 'B' and 'C', and applies to and only to those lands within the Regional District described below, and any and all buildings, structures and other development thereon:

Legal Description: Lot 2, Plan KAP11203, District Lot 106S, SDYD
Civic Address: 165 Lakehill Road
Parcel Identifier (PID): 009-530-134 Folio: I-01566.020

CONDITIONS OF DEVELOPMENT

6. The land specified in Section 5 may be developed in accordance with the following variances to the Okanagan Valley Zoning Bylaw No. 2800, 2022, in the Regional District of Okanagan-Similkameen:
 - a) the minimum front parcel line setback for an accessory building in the Agriculture One (AG1) Zone, as prescribed in Section 13.1.5(c)(i), is varied:
 - i) from: 7.5 metres

to: 3.5 metres to the outermost projection as shown on Schedule 'B'.

COVENANT REQUIREMENTS

7. Not Applicable

SECURITY REQUIREMENTS

8. Not applicable

EXPIRY OF PERMIT

9. The development shall be carried out according to the following schedule:
- a) In accordance with Section 504 of the *Local Government Act* and subject to the terms of the permit, if the holder of this permit does not substantially start any construction with respect to which the permit was issued within two (2) years after the date it was issued, the permit lapses.
 - b) Lapsed permits cannot be renewed; however, an application for a new development permit can be submitted.

Authorising resolution passed by the Regional Board on _____, 2024.

J. Zaffino, Chief Administrative Officer

Regional District of Okanagan-Similkameen

101 Martin St, Penticton, BC, V2A-5J9
Tel: 250-492-0237 Email: planning@rdos.bc.ca



Development Variance Permit

File No. I2024.007-DVP

Schedule 'A'

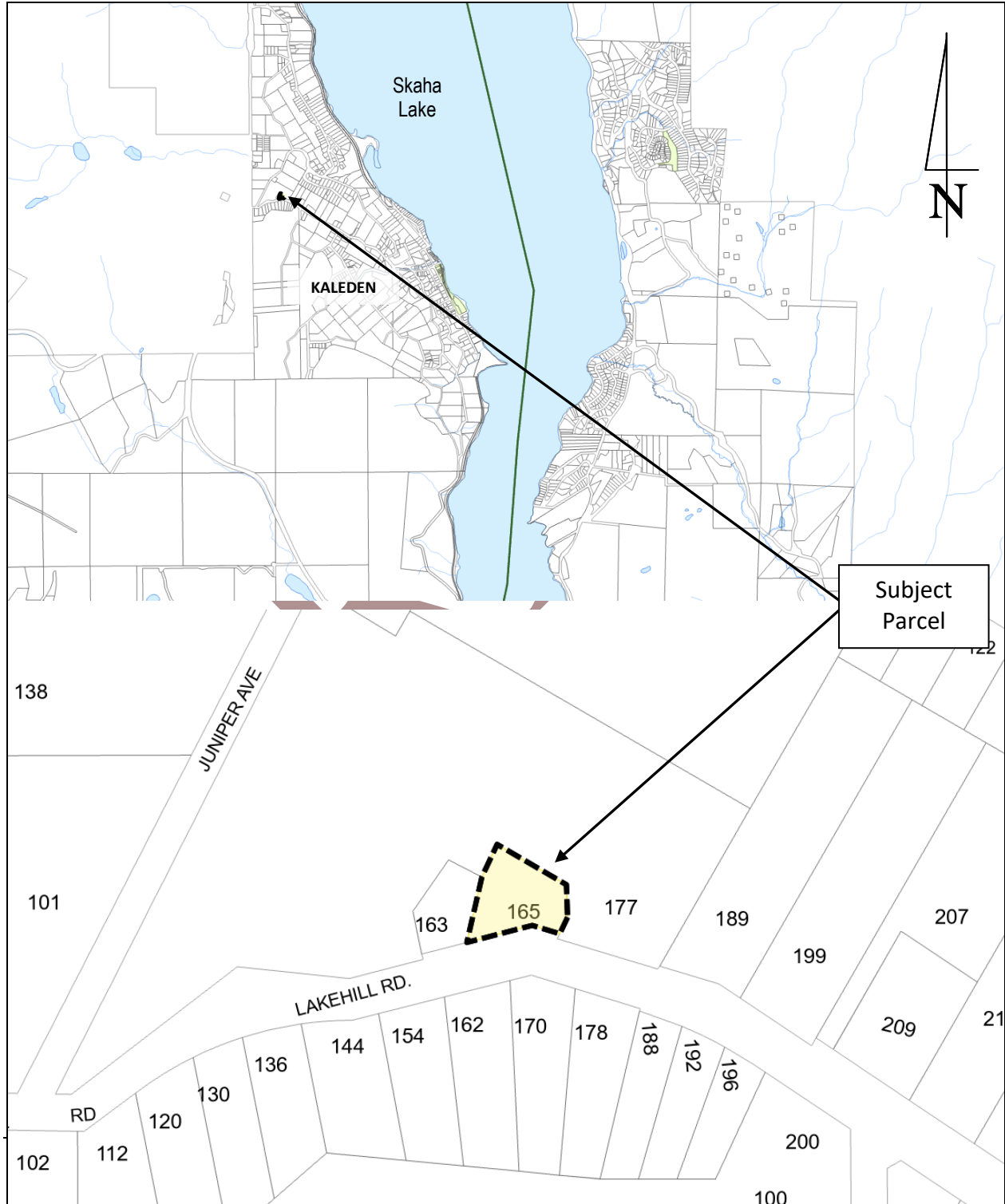

Regional District of Okanagan-Similkameen

101 Martin St, Penticton, BC, V2A-5J9

Telephone: 250-492-0237 Email: info@rdos.bc.ca



Development Variance Permit

File No. I2024.007-DVP

Schedule 'B'

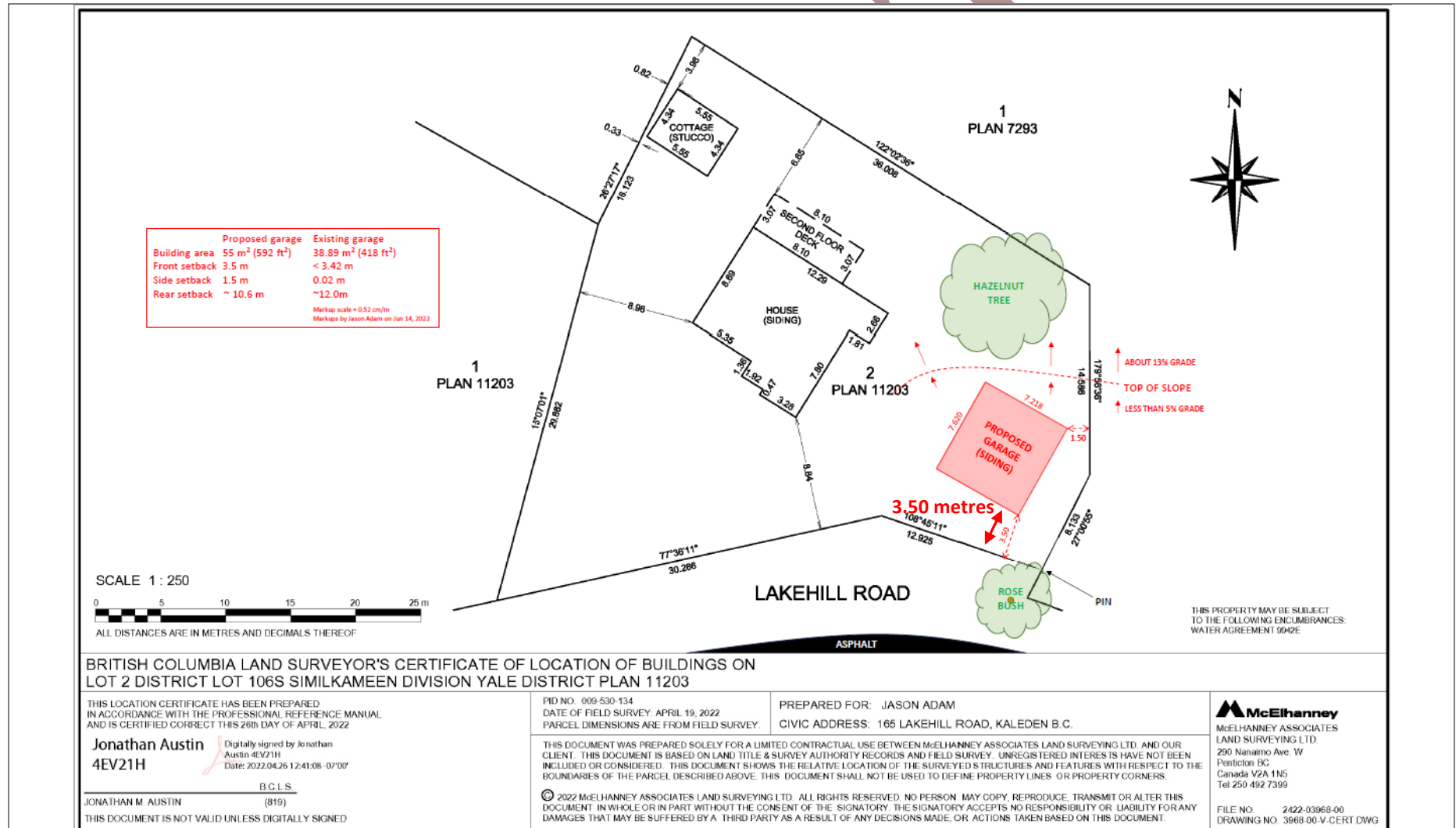

BRITISH COLUMBIA LAND SURVEYOR'S CERTIFICATE OF LOCATION OF BUILDINGS ON LOT 2 DISTRICT LOT 106S SIMILKAMEEN DIVISION YALE DISTRICT PLAN 11203

THIS LOCATION CERTIFICATE HAS BEEN PREPARED IN ACCORDANCE WITH THE PROFESSIONAL REFERENCE MANUAL AND IS CERTIFIED CORRECT THIS 26th DAY OF APRIL, 2022

Jonathan Austin
4EV21H
Digitally signed by Jonathan Austin 4EV21H
Date: 2022.04.26 12:41:08 -07'00'

B.C.L.S.

JONATHAN M. AUSTIN (819)
THIS DOCUMENT IS NOT VALID UNLESS DIGITALLY SIGNED

PID NO. 009-530-134
DATE OF FIELD SURVEY: APRIL 19, 2022
PARCEL DIMENSIONS ARE FROM FIELD SURVEY.

PREPARED FOR: JASON ADAM
CIVIC ADDRESS: 165 LAKEHILL ROAD, KALEDEN B.C.

THIS DOCUMENT WAS PREPARED SOLELY FOR A LIMITED CONTRACTUAL USE BETWEEN MCELHANNY ASSOCIATES LAND SURVEYING LTD. AND OUR CLIENT. THIS DOCUMENT IS BASED ON LAND TITLE & SURVEY AUTHORITY RECORDS AND FIELD SURVEY. UNREGISTERED INTERESTS HAVE NOT BEEN INCLUDED OR CONSIDERED. THIS DOCUMENT SHOWS THE RELATIVE LOCATION OF THE SURVEYED STRUCTURES AND FEATURES WITH RESPECT TO THE BOUNDARIES OF THE PARCEL DESCRIBED ABOVE. THIS DOCUMENT SHALL NOT BE USED TO DEFINE PROPERTY LINES OR PROPERTY CORNERS.

© 2022 MCELHANNY ASSOCIATES LAND SURVEYING LTD. ALL RIGHTS RESERVED. NO PERSON MAY COPY, REPRODUCE, TRANSMIT OR ALTER THIS DOCUMENT IN WHOLE OR IN PART WITHOUT THE CONSENT OF THE SIGNATORY. THE SIGNATORY ACCEPTS NO RESPONSIBILITY OR LIABILITY FOR ANY DAMAGES THAT MAY BE SUFFERED BY A THIRD PARTY AS A RESULT OF ANY DECISIONS MADE OR ACTIONS TAKEN BASED ON THIS DOCUMENT.

McElhanny
MCELHANNY ASSOCIATES
LAND SURVEYING LTD.
290 Nanaimo Ave. W
Penticton BC
Canada V2A 1N5
Tel 250 492 7399

FILE NO. 2422-03968-00
DRAWING NO. 3868-00-V-CERT DWG

Development Variance Permit No. I2024.007-DVP

DRAFT VERSION – 2024-02-21

Page 4 of 5

Regional District of Okanagan-Similkameen

101 Martin St, Penticton, BC, V2A-5J9

Telephone: 250-492-0237 Email: info@rdos.bc.ca



Development Variance Permit

File No. I2024.007-DVP

Schedule 'C'

