

LESLIE JMAEFF
 PROPOSED CABINS
 602 HIGHWAY 3A
 RDOS
 ISSUED FOR COMMENT
 MAY 16, 2023

INDEX OF DRAWING SHEETS

DRAWINGS SHEET TITLE	DRAWING SHEET NO.
COVER SHEET	230251-C0.0
SITE OVERVIEW	230251-C1.0
DRIVEWAY PROFILE	230251-C2.0

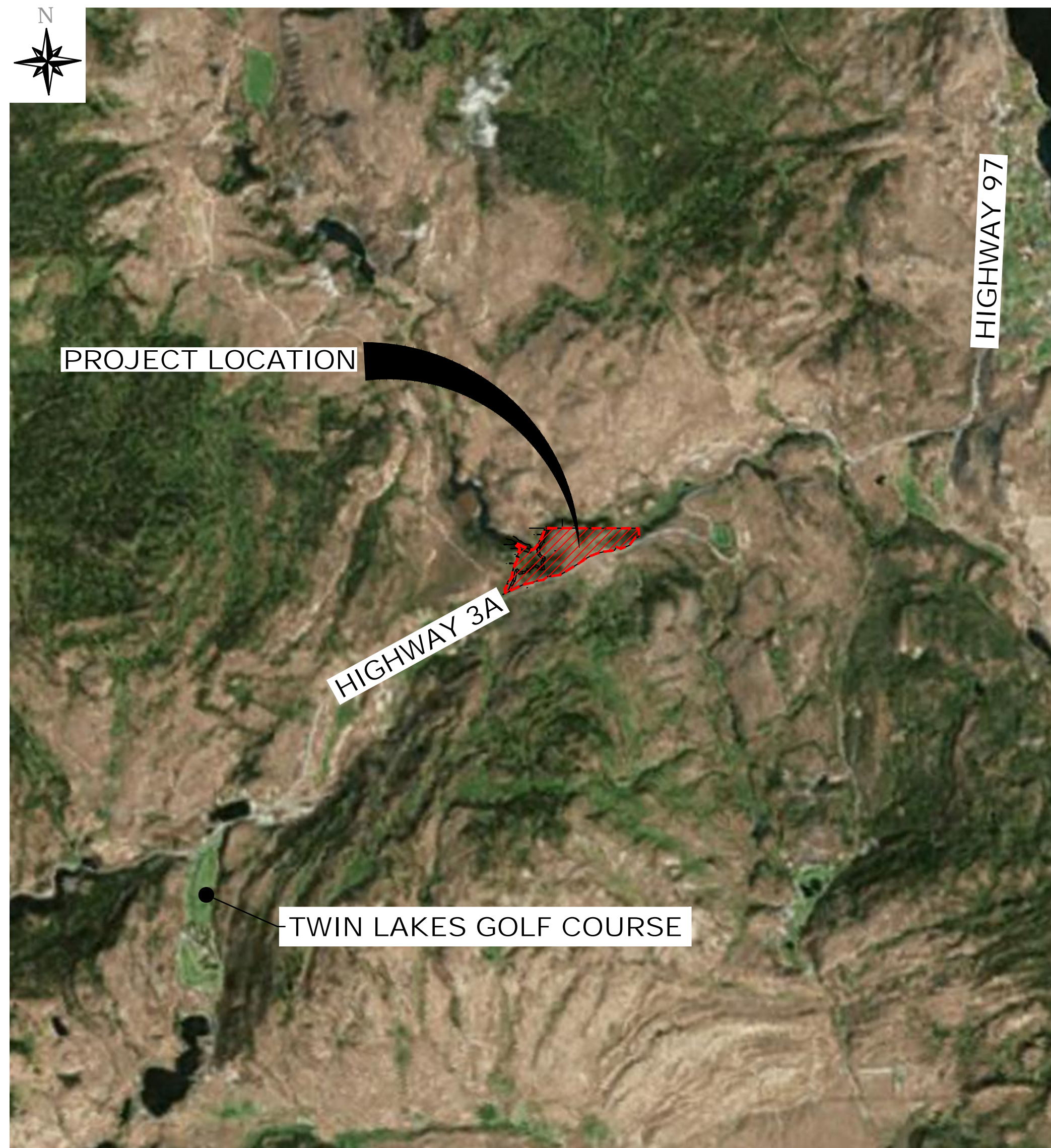

KEY PLAN
 1:40000

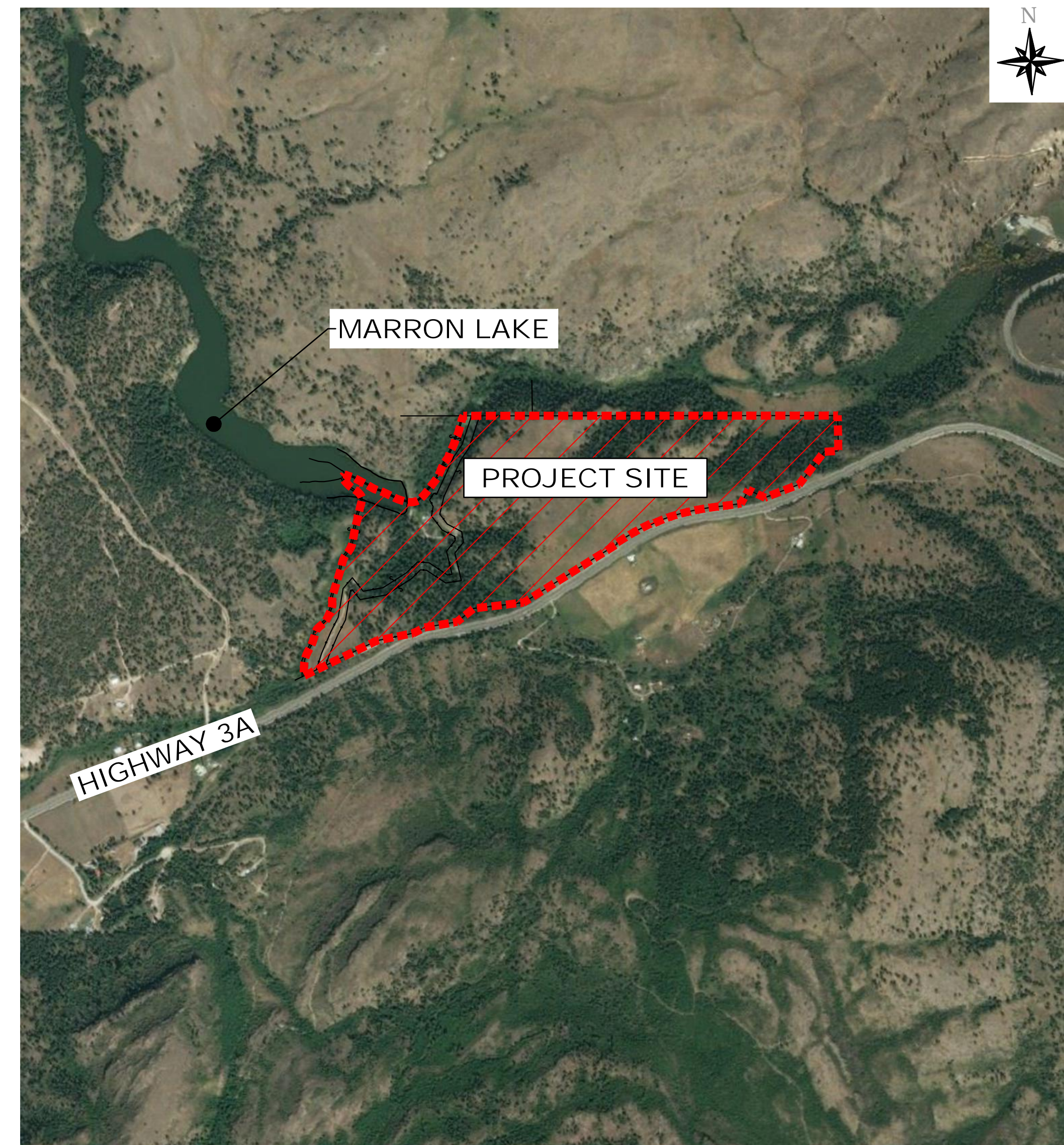

SITE LOCATION PLAN
 1:10000

PID: 025-566-954, LOT A, PLAN KAP71273, DL 2531, SDYLD

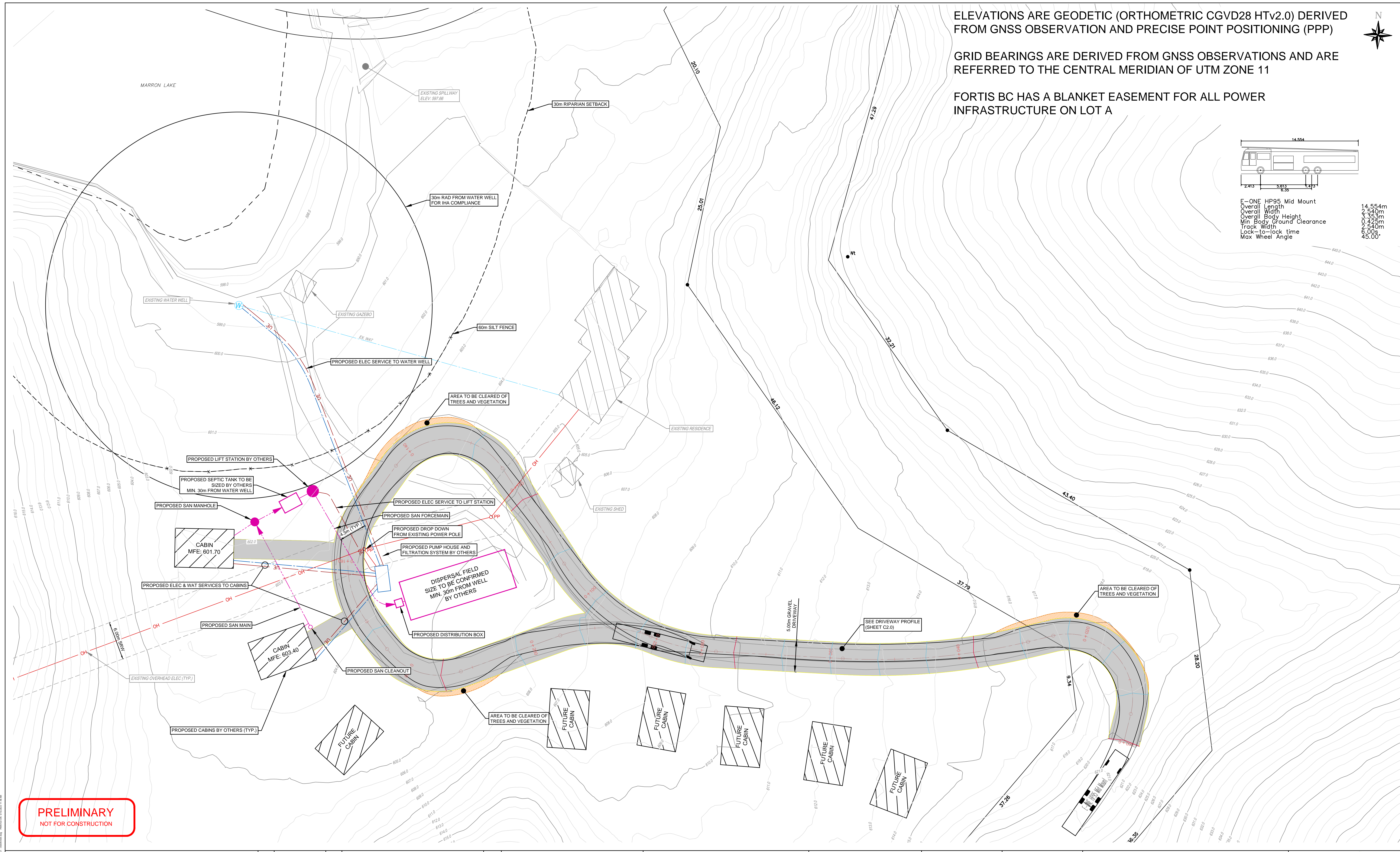

ELEVATIONS ARE GEODETIC (ORTHOMETRIC CGVD28 HTv2.0) DERIVED FROM GNSS OBSERVATION AND PRECISE POINT POSITIONING (PPP)

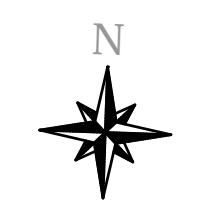

GRID BEARINGS ARE DERIVED FROM GNSS OBSERVATIONS AND ARE REFERRED TO THE CENTRAL MERIDIAN OF UTM ZONE 11

FORTIS BC HAS A BLANKET EASEMENT FOR ALL POWER INFRASTRUCTURE ON LOT A

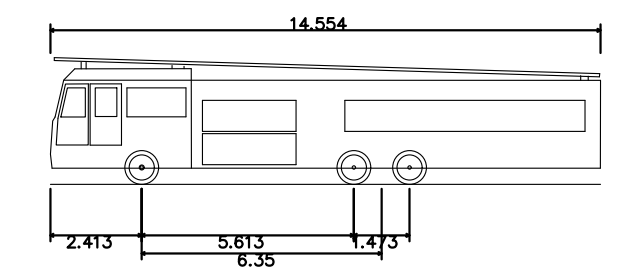

E-ONE HP95 Mid Mount
 Overall Length 14.554m
 Overall Width 2.540m
 Overall Body Height 4.353m
 Min Body Ground Clearance 0.420m
 Track Width 2.540m
 Lock-to-lock time 6.00s
 Max Wheel Angle 45.00°

PRELIMINARY
NOT FOR CONSTRUCTION

NO.	DATE (YY/MM/DD)	DRN	REVISION	CHKD
A	23/05/16	RT	ISSUED FOR COMMENT	GB

ecora™
 #201-284 MAIN STREET, PENTICTON, BC, V2A 5B2
 PHONE: 250-492-2227
 www.ecora.ca

DESIGN: RT
DRAWN: RT
CHECKED: GB
DATE: 2023/04/24
SCALE: 1:250

RDOS
PROPOSED CABINS - 602 HIGHWAY 3A
 LESLIE JMAEFF
 SITE OVERVIEW

 RDOS RICHARDSON DESIGN CONSULTANTS	Drawing No.	Rev.No
	230251-C1.0	A

PERMIT TO PRACTICE

SEAL

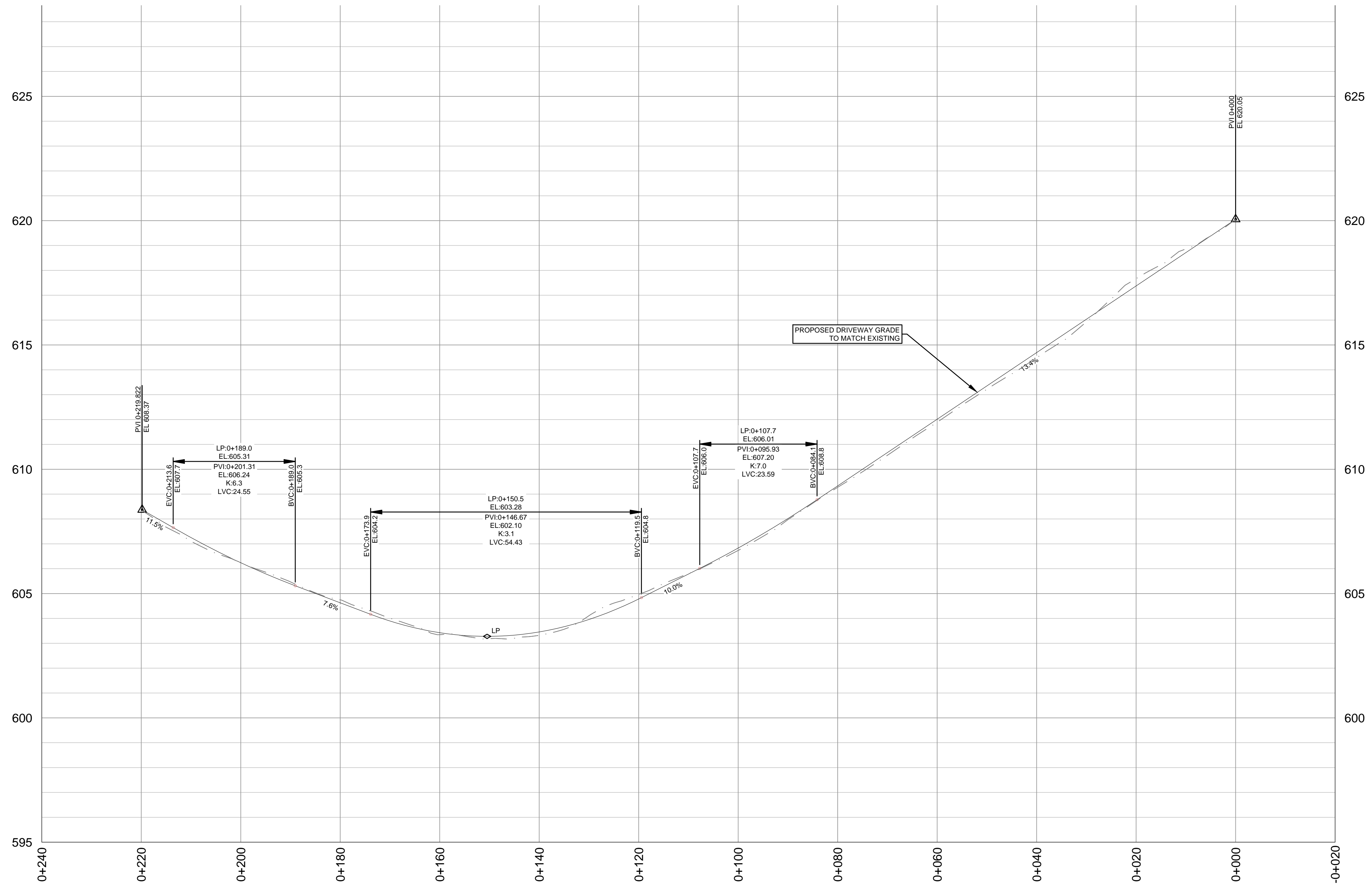

ACCESS DRIVEWAY PROFILE
SCALE: 1:500H 1:100V

PRELIMINARY
NOT FOR CONSTRUCTION

NO.	DATE (YY/MM/DD)	DRN	REVISION	CHKD
A	23/05/16	RT	ISSUED FOR COMMENT	GB



PERMIT TO PRACTICE

SEAL

DESIGN: RT
DRAWN: RT
CHECKED: GB
DATE: 2023/04/24
SCALE: 1:500 1:100

RDOS
PROPOSED CABINS - 602 HIGHWAY 3A
LESLIE JMAEFF
ACCESS DRIVEWAY PROFILE

	Drawing No. 230251-C2.0	Rev.No A
--	----------------------------	-------------