

**BRITISH COLUMBIA LAND SURVEYOR'S CERTIFICATE OF LOCATION ON
LOT 9, DL 105s, SDYD, PLAN EPP74523**

CIVIC ADDRESS: 159 ALDER AVENUE, KALEDEN, B.C.
PID: 030-271-401

SHOWING SEACAN AND LEAN-TO LOCATIONS ONLY

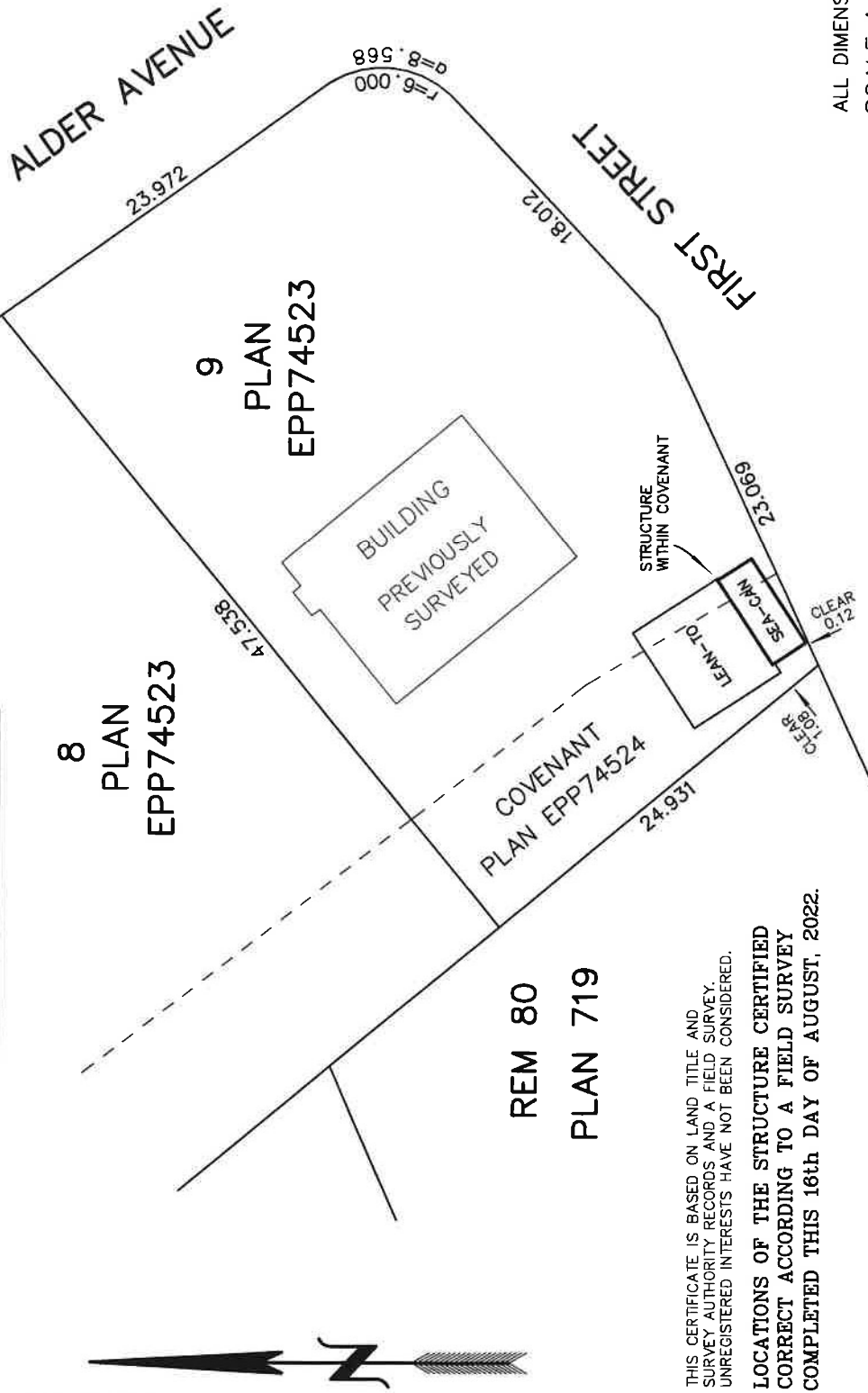

REM 80
PLAN 719

THIS CERTIFICATE IS BASED ON LAND TITLE AND SURVEY AUTHORITY RECORDS AND A FIELD SURVEY. UNREGISTERED INTERESTS HAVE NOT BEEN CONSIDERED.
LOCATIONS OF THE STRUCTURE CERTIFIED CORRECT ACCORDING TO A FIELD SURVEY COMPLETED THIS 16th DAY OF AUGUST, 2022.

LAND SURVEYING COMPANY AND SURVEYOR ACCEPT NO RESPONSIBILITY FOR AND HEREBY DISCLAIM ALL OBLIGATIONS AND LIABILITIES FOR DAMAGES INCLUDING, BUT NOT LIMITED TO, DIRECT, INDIRECT, SPECIAL, AND CONSEQUENTIAL DAMAGES ARISING OUT OF OR IN CONNECTION WITH ANY DIRECT OR INDIRECT USE

THIS CERTIFICATE IS PREPARED FOR MORTGAGE AND BUILDING INSPECTION PURPOSES AND SHOWS THE LOCATION OF THE SURVEYED STRUCTURES AND FEATURES WITH RESPECT TO THE REGISTERED LAND TITLE OFFICE RECORDS OF THAT LAND. THIS DOCUMENT IS NOT A BOUNDARY SURVEY AND MAY NOT BE USED TO DEFINE PROPERTY CORNERS OR PROPERTY LINES AND NO RESPONSIBILITY IS ACCEPTED FOR MIS-USE.

ROSS MANDEVILLE
BRITISH COLUMBIA LAND SURVEYOR
ALL RIGHTS RESERVED. NO PERSON MAY COPY, REPRODUCE, OR ALTER THIS DOCUMENT AND NO PERSON MAY DISTRIBUTE OR STORE COPIES OF THIS DOCUMENT IN WHOLE OR IN PART
© 2022 ROSS MANDEVILLE

ALL DIMENSIONS ARE METRIC
SCALE 1 : 400

MANDEVILLE LAND SURVEYING INC.
PROFESSIONAL B.C. AND CANADA LAND SURVEYORS
582 MARTIN STREET, PENITCTON, B.C.
PH: 250-488-6377 WEB: MSURVEYING.COM

FILE: 19-176 DWG: 19-176