

SITE PLAN OF LOT 4, DL 395s, SDYD, PLAN KAP81773

CIVIC ADDRESS: 236 CREEKVIEW ROAD, APEX, B.C.

PID: 026--788--489

COVERAGE:
 LOT SIZE 0.249 ACRES, 10,846 ft²
 PROPOSED RESIDENCE AND DECK, 1,308
 COVERAGE = 12.1%

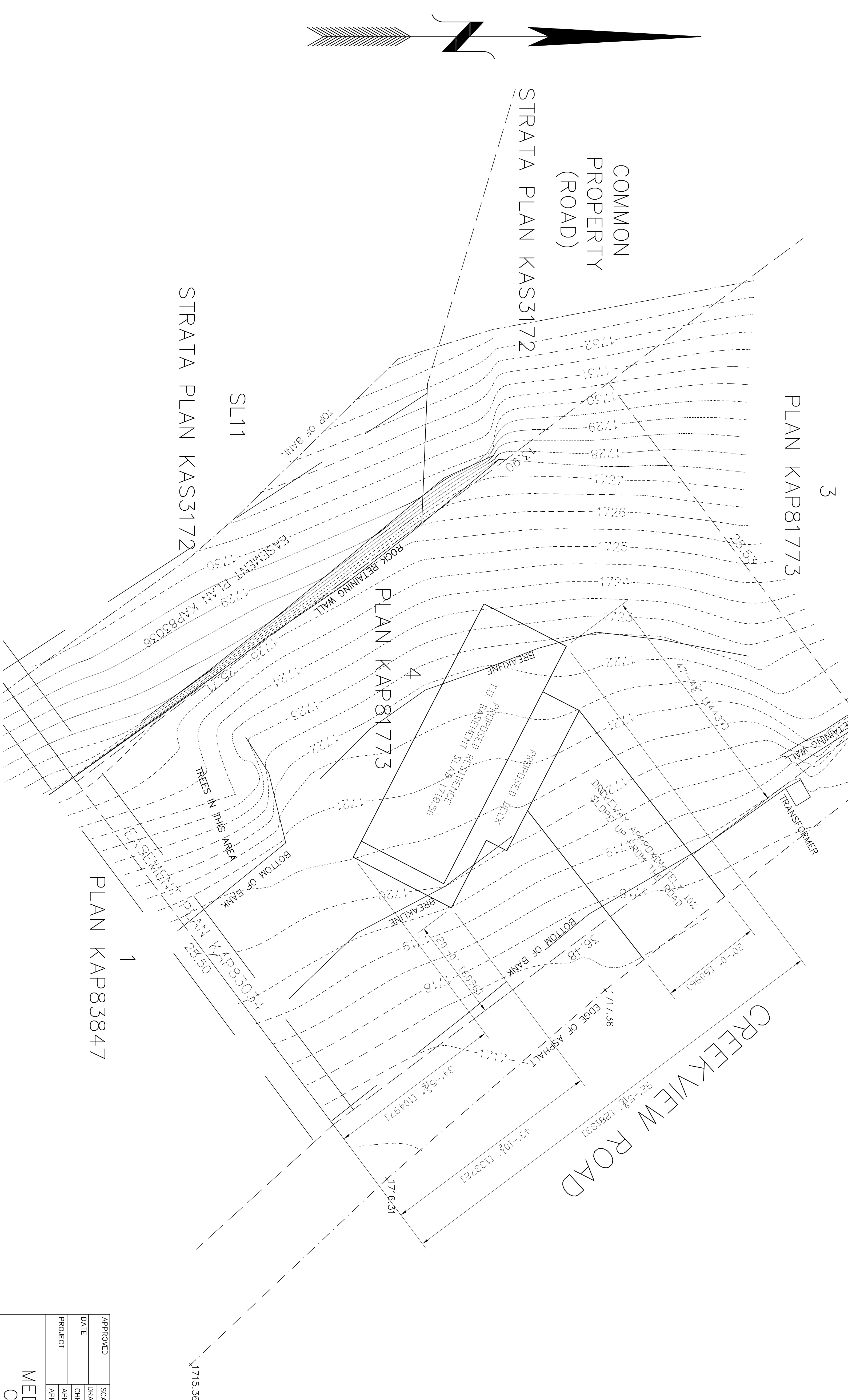

| REV | DATE | BY | APP'D | DESCRIPTION OF REVISION |
|-----|------|----|-------|-------------------------|
| | | | | |
| | | | | |
| | | | | |
| | | | | |
| | | | | |

| REV | DATE | BY | APP'D | DESCRIPTION OF REVISION |
|-----|----------|-----|-------|-------------------------|
| A | JUL 4/22 | RKL | RKL | REVIEW |
| | | | | |
| | | | | |
| | | | | |
| | | | | |

Pentagon Engineering Ltd.
 142 Pentrose Court
 Pentton, BC, V2A 9B6
 Phone: (250) 809-9933
 e-mail: pen-eng@outlook.com

236 CREEKVIEW ROAD
 APEX MOUNTAIN, BC
 SITE PLAN

DRAWING NUMBER
PE-2022-700

| | | |
|----------|------------------|----------|
| APPROVED | SCALE 1/8"=1'-0" | MODIFYR. |
| DATE | DRAWN RKL | 07 04 22 |
| PROJECT | CHK'D | |
| | APP'D | |
| | APP'D | |

MEDEIROS
 CABIN