

Right View

Building Permit No. **22384**

Neither the review of these plans, nor the issuance of this Permit relieves the Owner or designated persons of their responsibility to comply with all regulations.

[Signature]
 Building Official



REGIONAL DISTRICT of OKANAGAN-SIMILKAMEEN

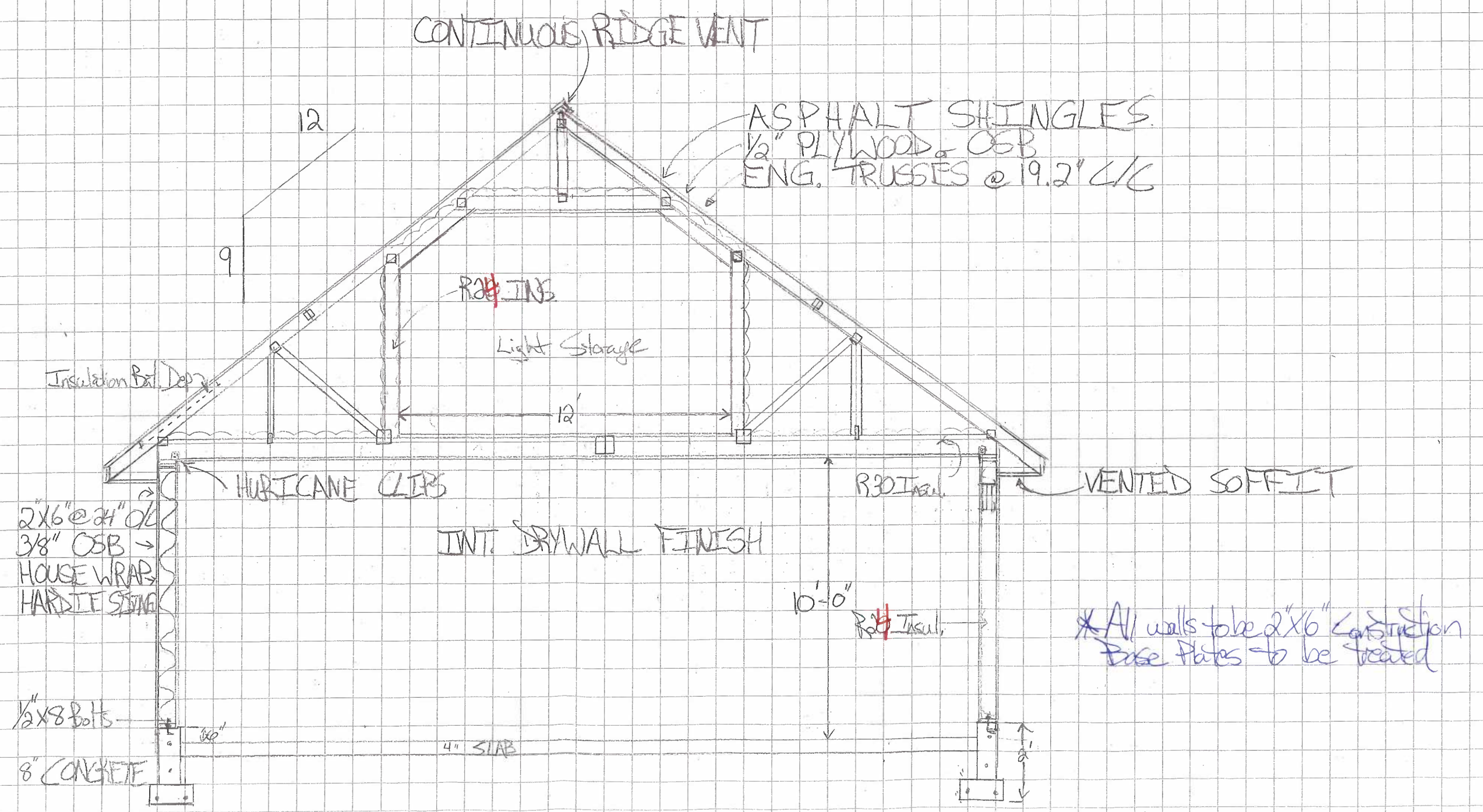

CONTINUOUS RIDGE VENT

ASPHALT SHINGLES
 1/2" PLYWOOD OSB
 ENG. TRUSSES @ 19.2" C/C

R24 INS
 Light Storage

2x6 @ 24" O/C
 3/8" OSB
 HOUSE WRAP
 HARDIE SIDING

INT. DRYWALL FINISH

*All walls to be 2x6 Construction
 Base Plates to be treated

1/2" x 8" Bolts
 4" CONCRETE

4" SLAB

F.T.C.S. - 16" x 8"

SECTION 'A-A' SCALE 1/4" = 1'-0"

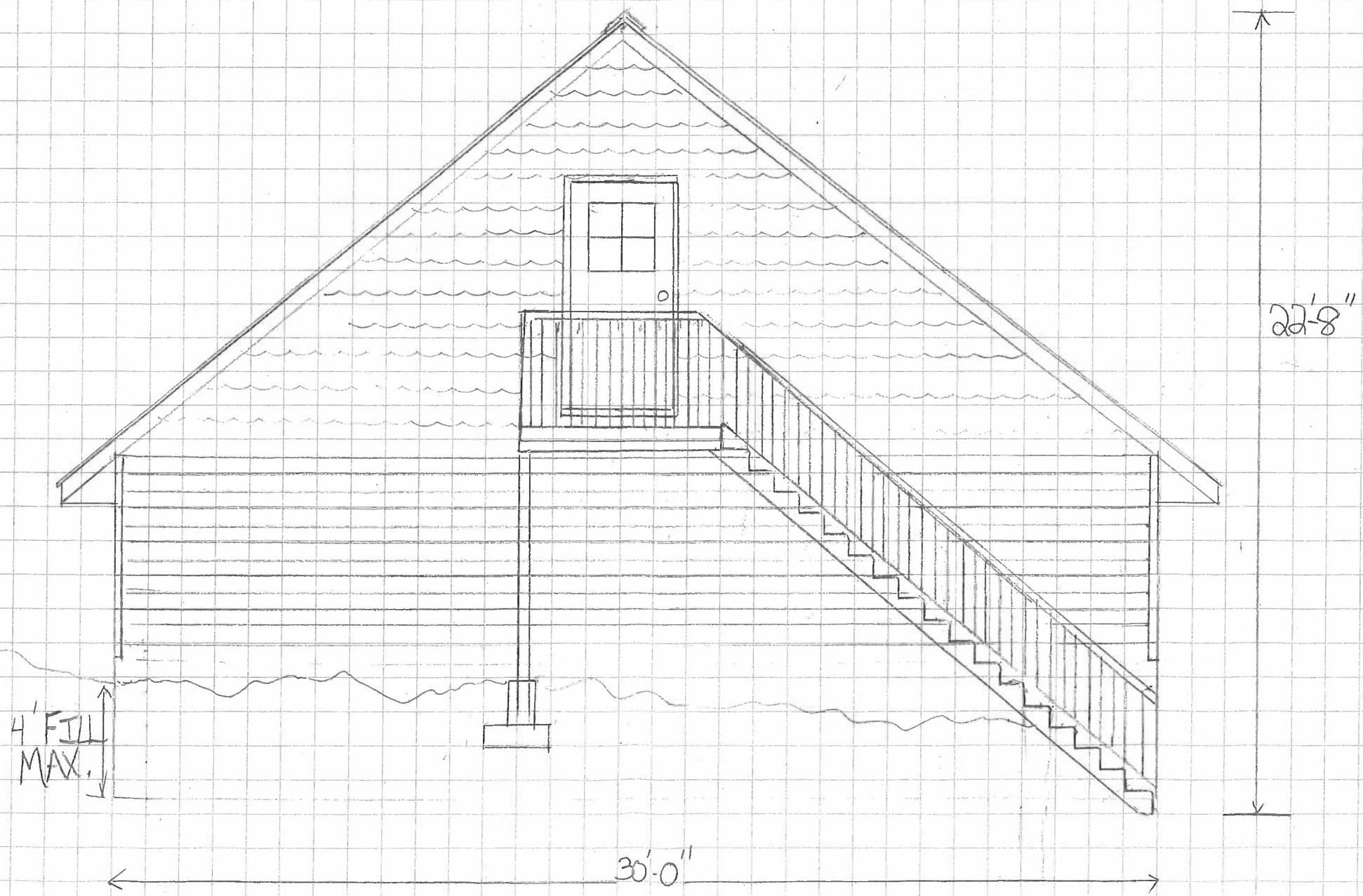

LEFT VIEW

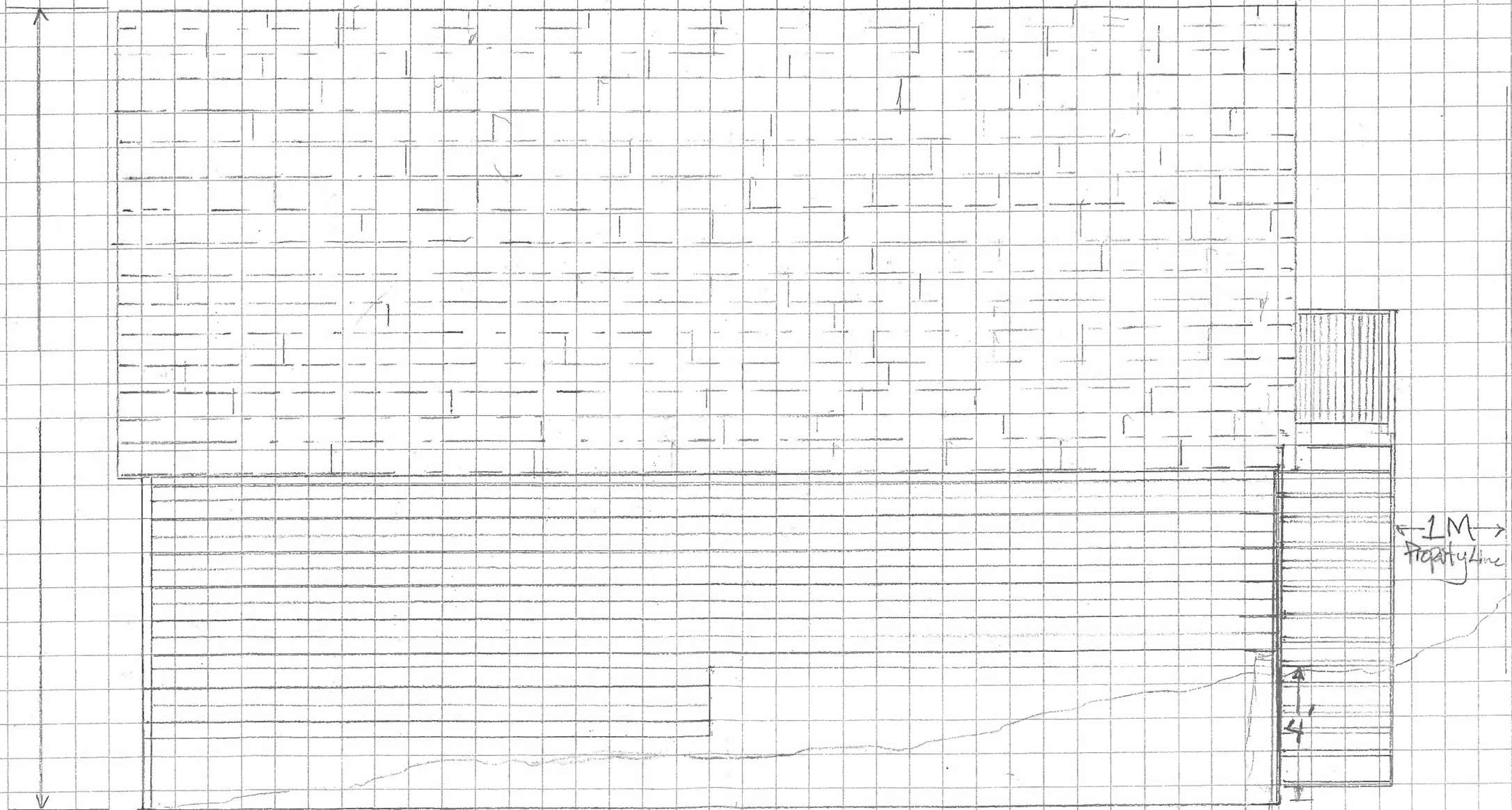

NO WINDOWS
" DOORS ON REAR

REAR VIEW

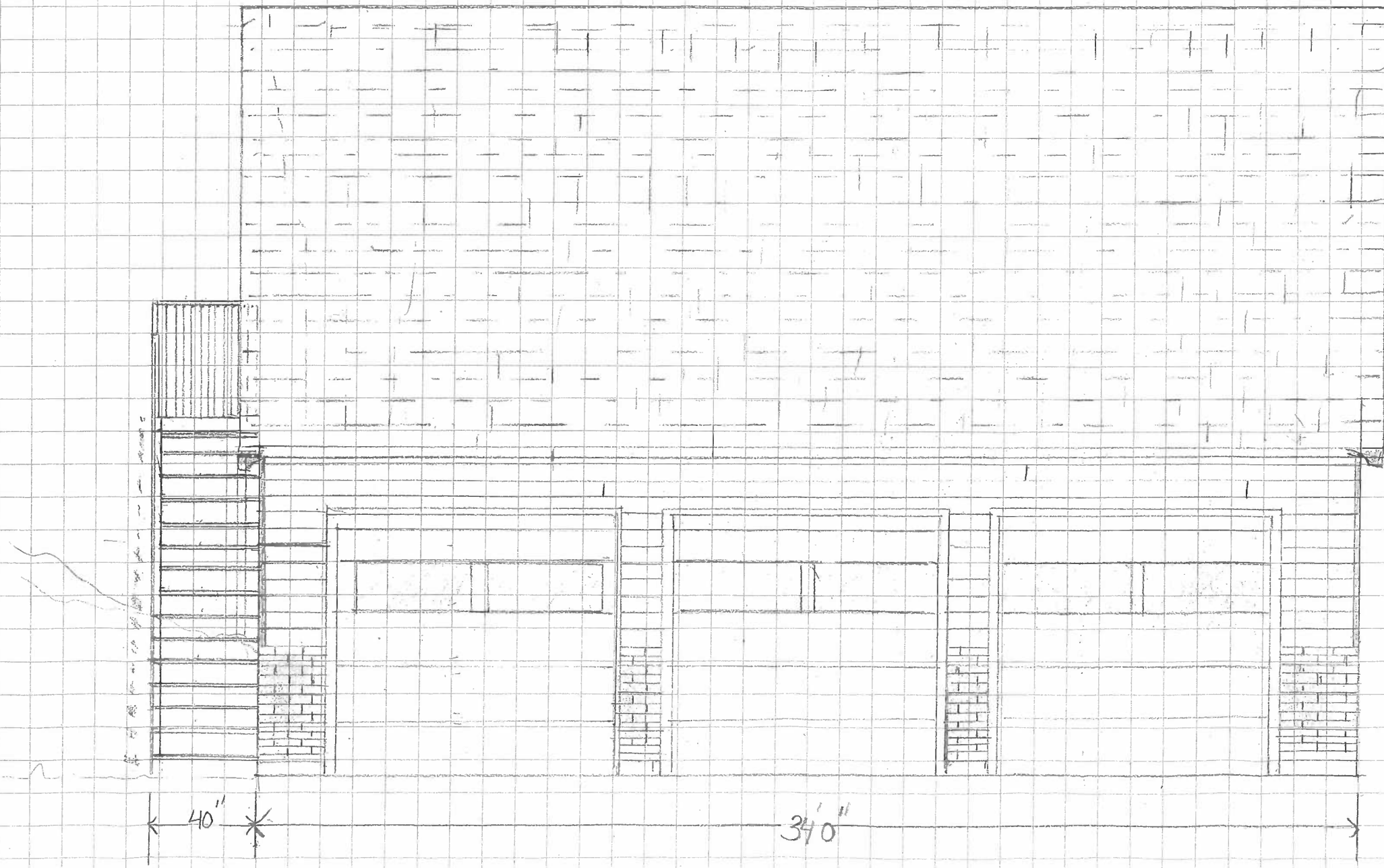

FRONT VIEW