

JH Canada Building Areas

1850 Marron Valley Road

- Big Top, Event Pavilion
- Cabanas
- Cabins
- Cabins
- Cabins
- Cabins, House
- Chapel
- Cross, Guest Home, Cabin
- Entrance
- Field, Gardens, Sitting
- Flat Area
- Field Area
- Guest Homes
- High Ropes
- Kitchen, Eating, Bathrooms
- Cabana, Water Sports
- Low Ropes
- Maintenance Area
- Owner Home, Viewpoint
- Parking
- Retreat Centre
- Student Workshop
- Studio Area
- Studio Area
- Studio Parking
- Viewpoint Talking Pavilion
- ▭ Agricultural Area
- ▭ Cabins
- ▭ Cabins, House
- ▭ Chapel
- ▭ Cross, Guest Home, Cabin
- ▭ Entrance Gate
- ▭ Field
- ▭ Guest Homes
- ▭ High Ropes Adventure Area
- ▭ Kitchen Pavilion
- ▭ Reservoir
- ▭ Reservoir Front
- ▭ Low Ropes Course
- ▭ Maintenance Area
- ▭ MOT Road
- ▭ New Road
- ▭ New Road
- ▭ New Road
- ▭ New Road
- ▭ New Road
- ▭ New Road
- ▭ Owner Home, Viewpoint
- ▭ Big Tent and Dog Run
- ▭ Property Line
- ▭ Retreat Centre
- ▭ Student Workshop
- ▭ Studios
- ▭ Viewpoint

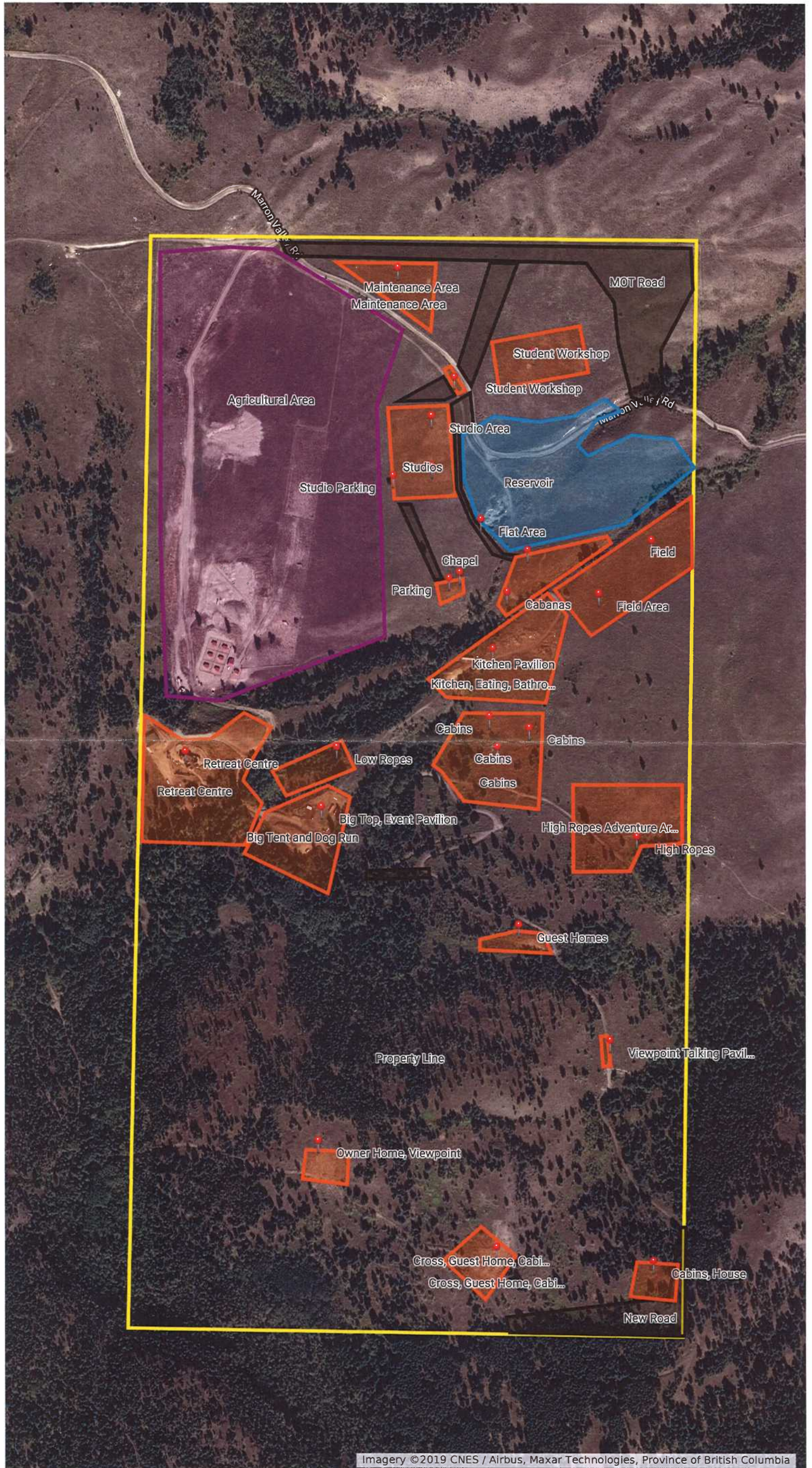

Imagery ©2019 CNES / Airbus, Maxar Technologies, Province of British Columbia

Building Areas at 1850 Marron Valley Road

JH Canada Building Areas

1850 Marron Valley Road

- ↑ Big Top, Event Pavilion
- ↑ Cabanas
- ↑ Cabins
- ↑ Cabins
- ↑ Cabins
- ↑ Cabins, House
- ↑ Chapel
- ↑ Cross, Guest Home, Cabin
- ↑ Entrance
- ↑ Field, Gardens, Sitting
- ↑ Flat Area
- ↑ Field Area
- ↑ Guest Homes
- ↑ High Ropes
- ↑ Kitchen, Eating, Bathrooms
- ↑ Cabana, Water Sports
- ↑ Low Ropes
- ↑ Maintenance Area
- ↑ Owner Home, Viewpoint
- ↑ Parking
- ↑ Retreat Centre
- ↑ Student Workshop
- ↑ Studio Area
- ↑ Studio Area
- ↑ Studio Parking
- ↑ Viewpoint Talking Pavilion
- ⬢ Agricultural Area
- ⬢ Cabins
- ⬢ Cabins, House
- ⬢ Chapel
- ⬢ Cross, Guest Home, Cabin
- ⬢ Entrance Gate
- ⬢ Field
- ⬢ Guest Homes
- ⬢ High Ropes Adventure Area
- ⬢ Kitchen Pavilion
- ⬢ Reservoir
- ⬢ Reservoir Front
- ⬢ Low Ropes Course
- ⬢ Maintenance Area
- ⬢ MOT Road
- ⬢ New Road
- ⬢ New Road
- ⬢ New Road
- ⬢ New Road
- ⬢ New Road
- ⬢ New Road
- ⬢ New Road
- ⬢ Owner Home, Viewpoint
- ⬢ Big Tent and Dog Run
- Property Line
- ⬢ Retreat Centre
- ⬢ Student Workshop
- ⬢ Studios
- ⬢ Viewpoint

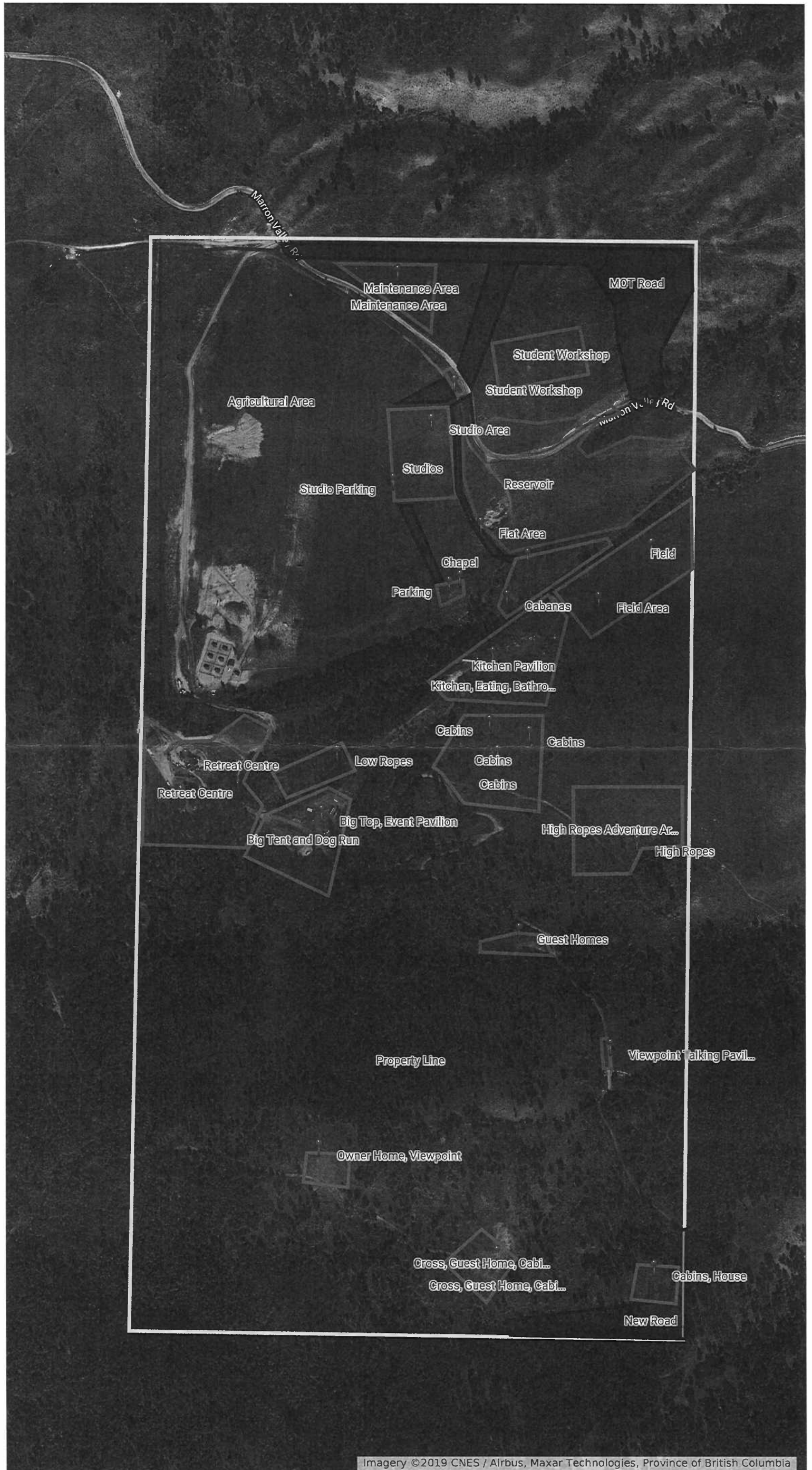

Building Areas at 1850 Marron Valley Road

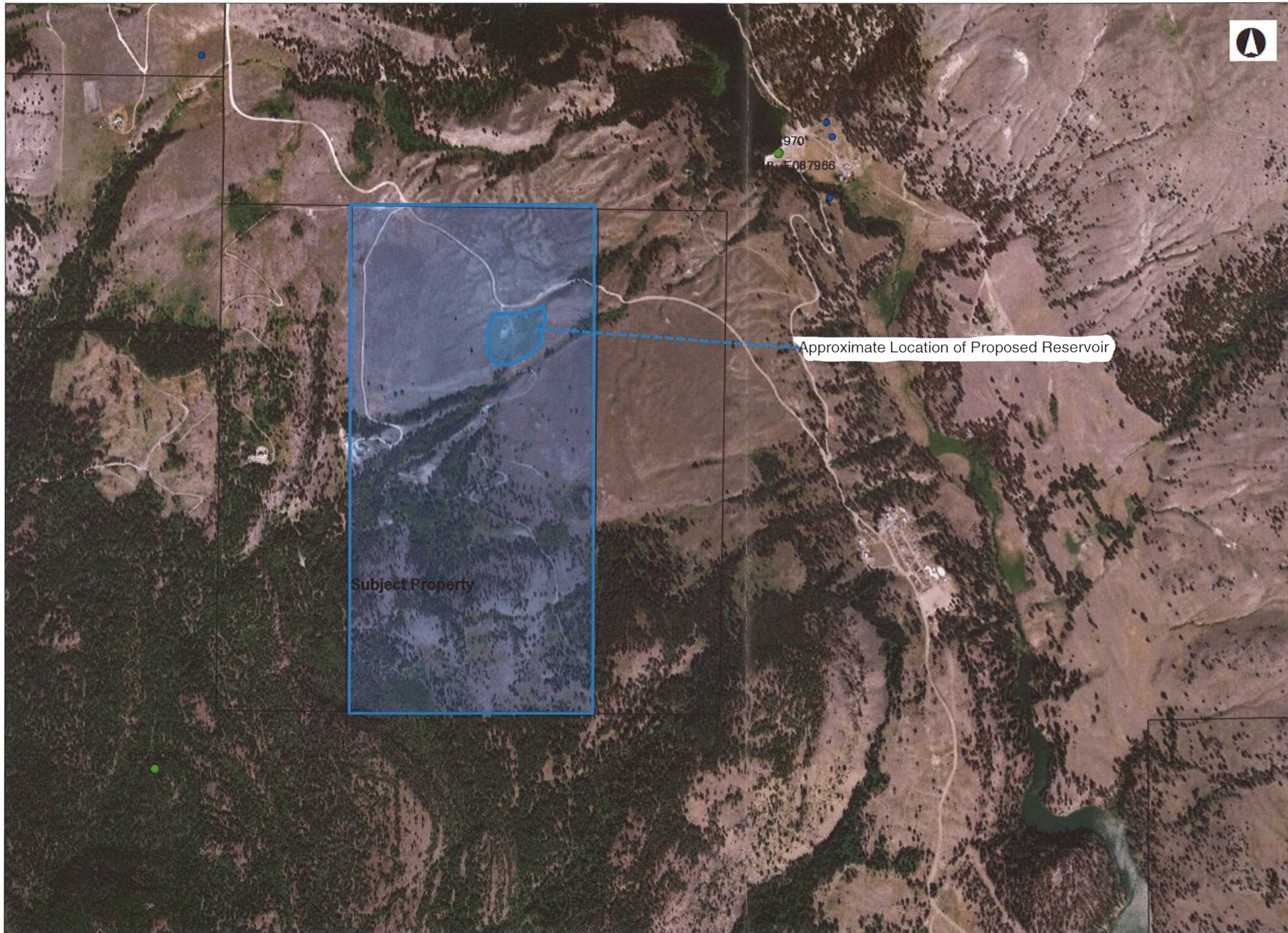

Legend

- Water Wells - All
- Water Rights - Licences
- POD_STATUS
- Active
- Inactive
- Integrated Cadastral Fabric

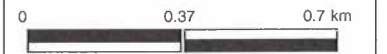

1: 18,056

Copyright/Disclaimer

The material contained in this web site is owned by the Government of British Columbia and protected by copyright law. It may not be reproduced or redistributed without the prior written permission of the Province of British Columbia. To request permission to reproduce all or part of the material on this web site please complete the Copyright Permission Request Form which can be accessed through the Copyright Information Page.

CAUTION: Maps obtained using this site are not designed to assist in navigation. These maps may be generalized and may not reflect current conditions. Uncharted hazards may exist. DO NOT USE THESE MAPS FOR NAVIGATIONAL PURPOSES.

Datum: NAD83
Projection: BC Albers

Key Map of British Columbia



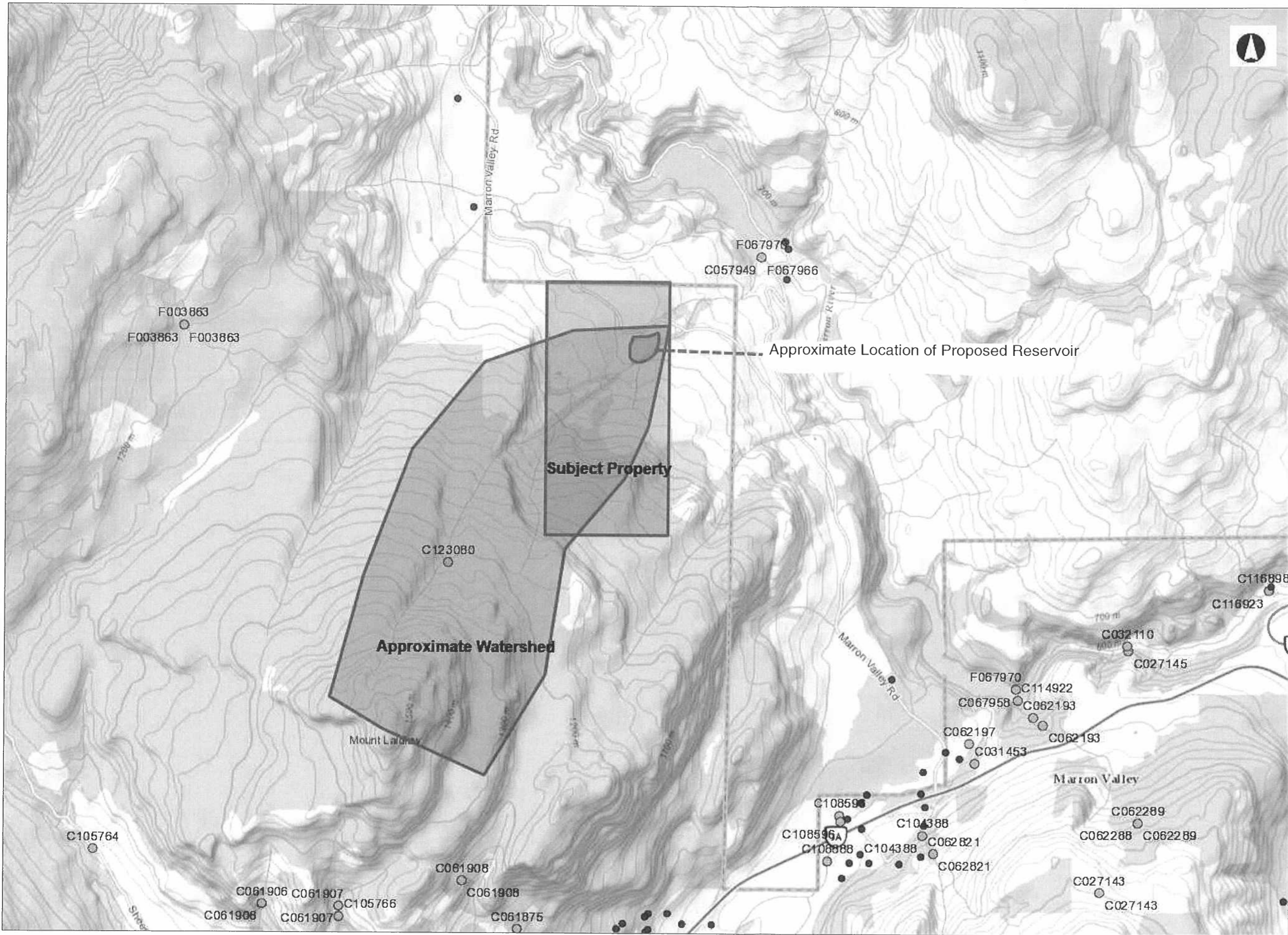

Legend

- Water Wells - All
- Water Rights - Licences
 POD_STATUS
- Active
- Inactive

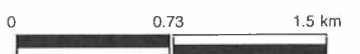

1: 36,112

Copyright/Disclaimer

The material contained in this web site is owned by the Government of British Columbia and protected by copyright law. It may not be reproduced or redistributed without the prior written permission of the Province of British Columbia. To request permission to reproduce all or part of the material on this web site please complete the Copyright Permission Request Form which can be accessed through the Copyright Information Page.

CAUTION: Maps obtained using this site are not designed to assist in navigation. These maps may be generalized and may not reflect current conditions. Uncharted hazards may exist. **DO NOT USE THESE MAPS FOR NAVIGATIONAL PURPOSES.**

Datum: NAD83
Projection: BC Albers

Key Map of British Columbia



Legend

- Water Wells - All
- Water Rights - Licences
POD_STATUS
 - Active
 - Inactive

0 0.73 1.5 km

1: 36,112

Copyright/Disclaimer

The material contained in this web site is owned by the Government of British Columbia and protected by copyright law. It may not be reproduced or redistributed without the prior written permission of the Province of British Columbia. To request permission to reproduce all or part of the material on this web site please complete the Copyright Permission Request Form which can be accessed through the Copyright Information Page.

CAUTION: Maps obtained using this site are not designed to assist in navigation. These maps may be generalized and may not reflect current conditions. Uncharted hazards may exist. DO NOT USE THESE MAPS FOR NAVIGATIONAL PURPOSES.

Datum: NAD83
Projection: BC Albers

Key Map of British Columbia

