

SKETCH PLAN OF PROPOSED SUBDIVISION OF A PART OF DL 2103, KDYD

SCALE : 1:4000

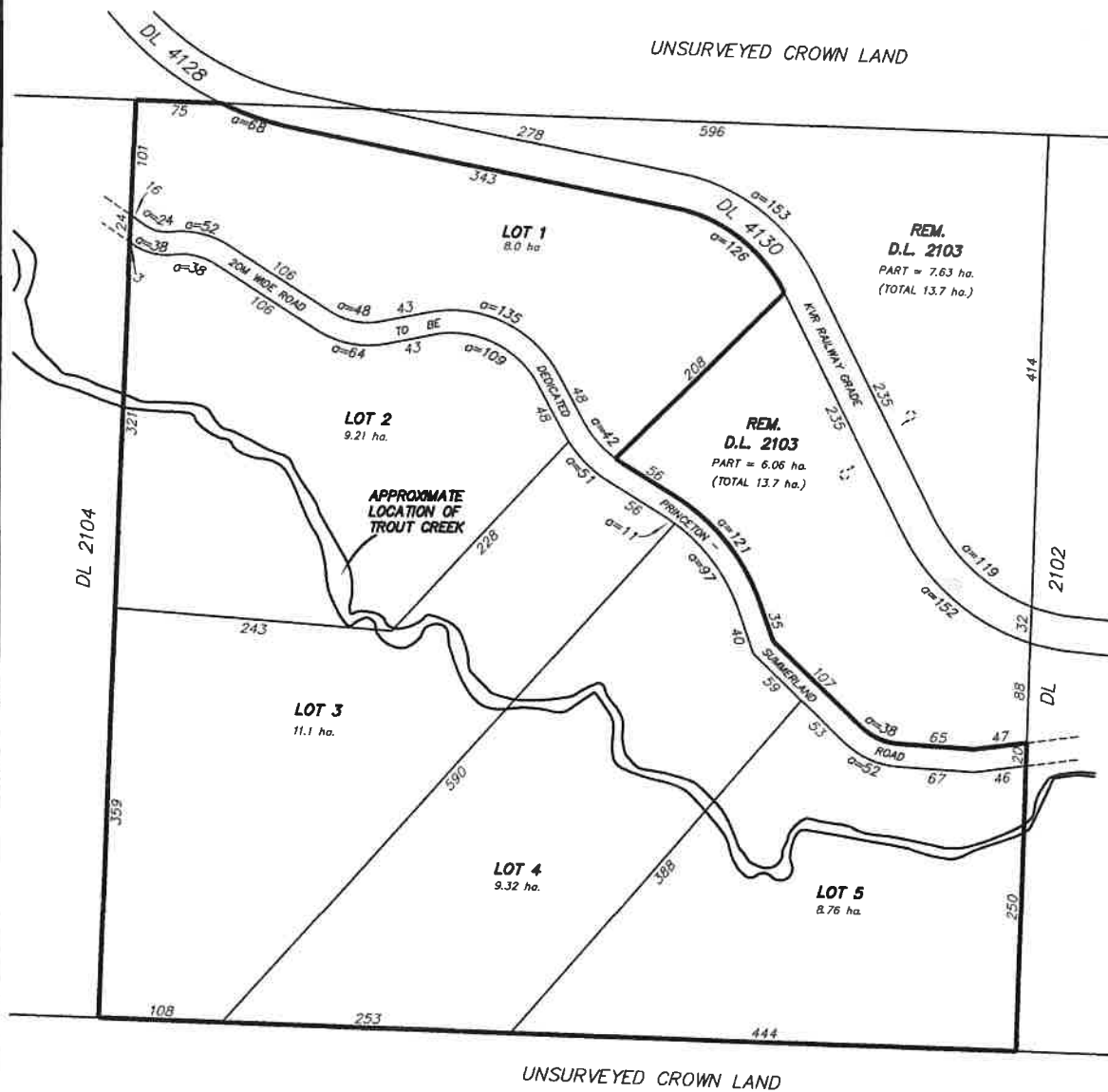

(ALL DIMENSIONS ARE IN METRES)



PLAN PREPARED APRIL 20, 2022

DIMENSIONS SHOWN ARE BASED ON LAND TITLE OFFICE RECORDS
AND ARE SUBJECT TO CHANGE UPON FINAL LEGAL SURVEY
FOR DISCUSSION PURPOSES ONLY

**ALLTERRA
LAND SURVEYING LTD.**
264 WESTMINSTER AVENUE W.,
PENTICTON, B.C. V2A 1J9
TEL: 250-492-5903
WWW.ALLTERRASURVEY.CA

OUR FILE NO. 200364-0
OUR DRAWING NO. 200364-0_PROPOSED SUB.DWG