

Figure 2 - Site Plan

SITE PLAN SHOWING CERTAIN FEATURES ON LOT 1,  
DL 4947, ODYD, PLAN 31947

SCALE 1:750



CIVIC ADDRESS: 2636 FORSYTH DRIVE, PENTICTON, B.C.  
PID: 003-564-053



REM B  
PLAN KAP45230

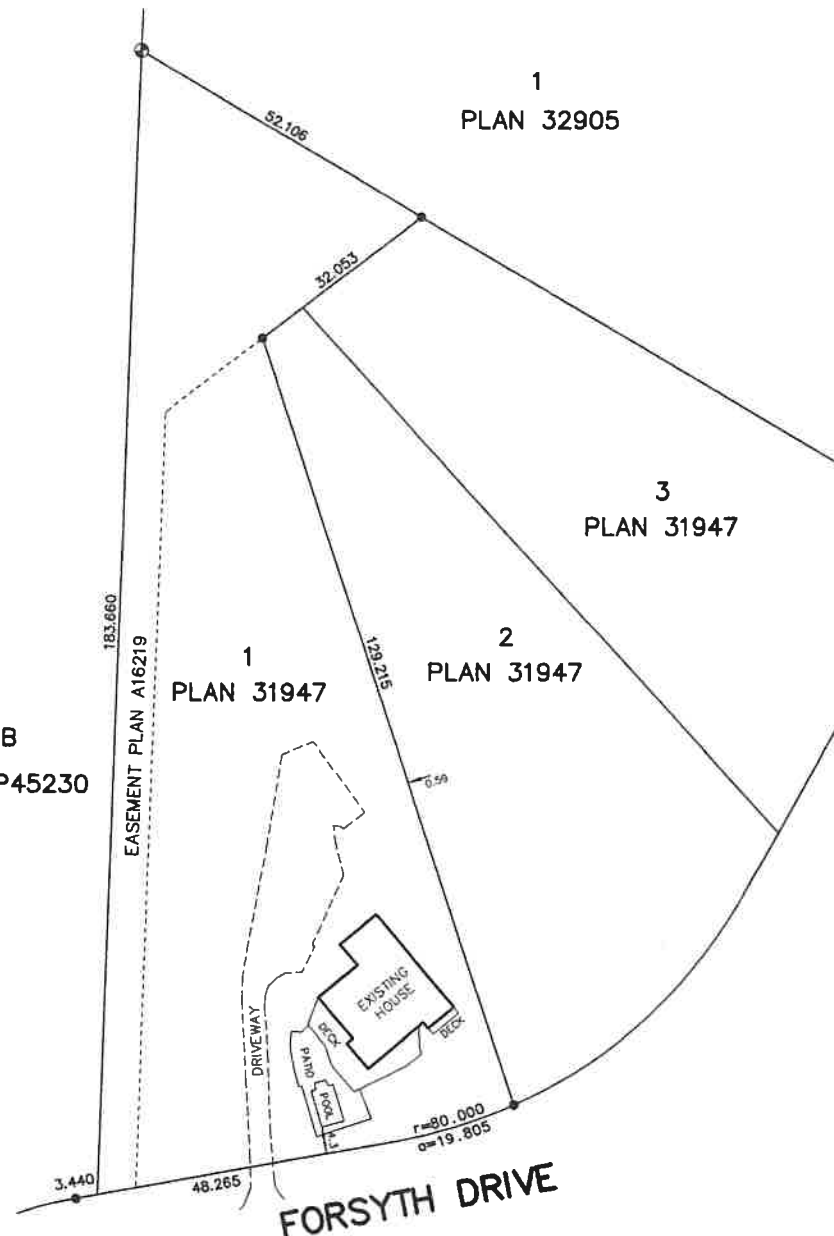

THIS PLAN IS BASED ON LAND TITLE AND SURVEY AUTHORITY RECORDS AND A FIELD SURVEY. UNREGISTERED INTERESTS HAVE NOT BEEN CONSIDERED.

LAND SURVEYING COMPANY AND SURVEYOR ACCEPT NO RESPONSIBILITY FOR AND HEREBY DISCLAIM ALL OBLIGATIONS AND LIABILITIES FOR DAMAGES INCLUDING, BUT NOT LIMITED TO, DIRECT, INDIRECT, SPECIAL, AND CONSEQUENTIAL DAMAGES ARISING OUT OF OR IN CONNECTION WITH ANY DIRECT OR INDIRECT USE

THIS PLAN IS PREPARED SOLELY FOR A LIMITED CONTRACTUAL USE BETWEEN MANDEVILLE LAND SURVEYING AND OUR CLIENT. IT IS NOT TO BE USED FOR THE LOCATION OF PROPERTY LINES. WE ACCEPT NO RESPONSIBILITY FOR ANY UNAUTHORIZED USE.

FIELD SURVEY COMPLETED THIS 05th DAY OF SEPTEMBER, 2010.

ALL DIMENSIONS ARE IN METRES AND DECIMALS THEREOF UNLESS OTHERWISE NOTED

**LEGEND**

- STANDARD IRON POST FOUND
- ⊙ STANDARD CONCRETE POST FOUND

**MANDEVILLE LAND SURVEYING INC.**  
PROFESSIONAL B.C. AND CANADA LAND SURVEYORS  
582 MARTIN STREET, PENTICTON, B.C.  
PH: 250-488-6377 WEB: MSURVEYING.COM

FILE: 19-195 DWG: 19-195

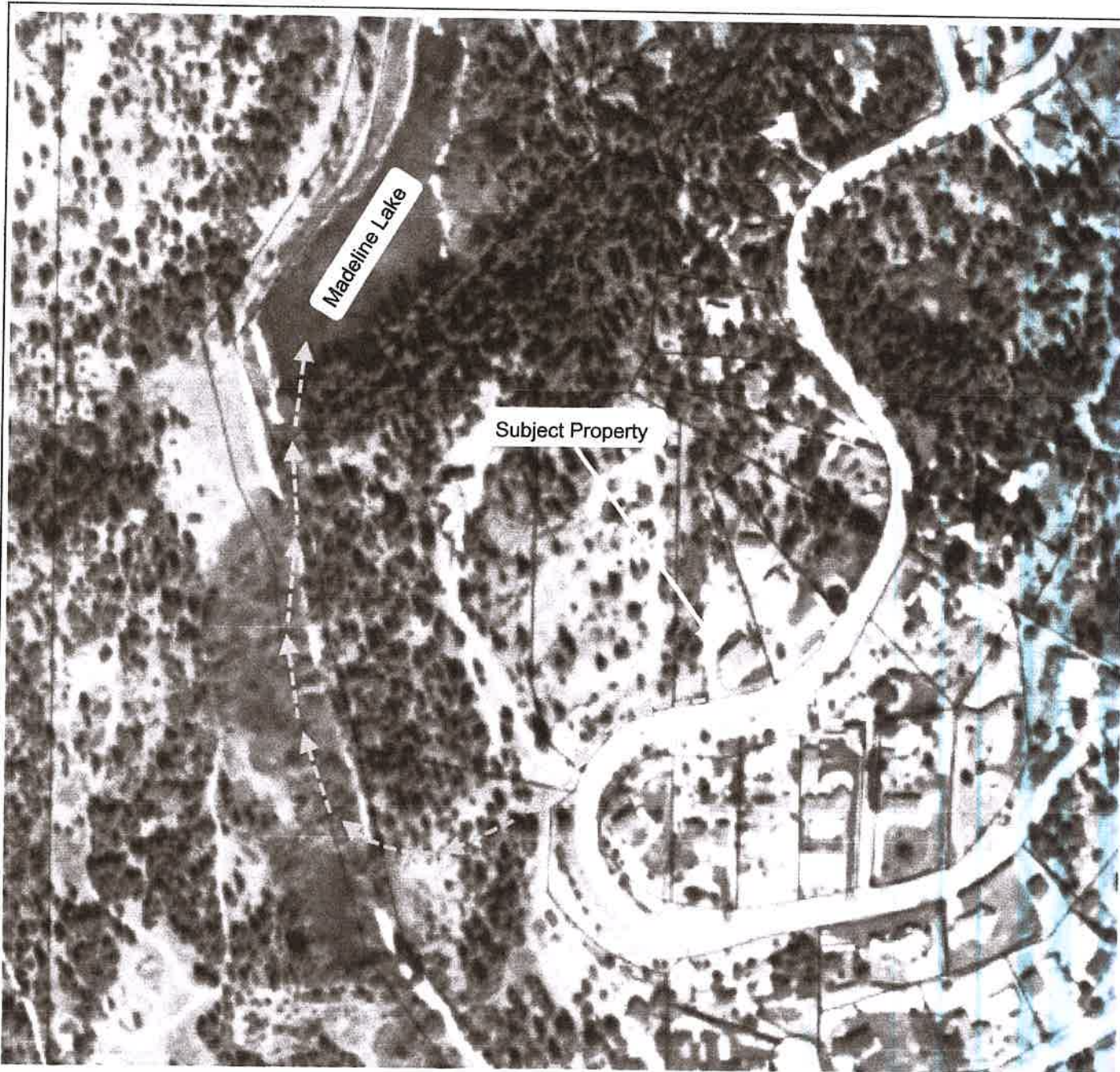

GROUND FX

PO Box 22042  
RPO Penticton Plaza  
Penticton, BC V2A 8L1

Project No.:  
GFX- 1068

Address:  
2636 Forsyth Drive  
Penticton, BC

Date:  
September 11, 2023

Design	AL	2023 09 11
Drawn	AB	2023 09 11
Check	AL	20230911

Revisions:



EGBC Permit No. 1004765