

**LEGEND**

EXISTING	
	EDGE OF PAVEMENT
	CENTRE LINE
	SIDEWALK
	FENCE LINE
	TREE LINE
	TOP OF BANK
	BOTTOM OF BANK
	OVERHEAD ELEC/TEL
	SANITARY SEWER
	SANITARY SERVICE
	BURIED TEL (ASBUILT DRAWING)
	GAS MAIN (ASBUILT DRAWING)
	CLEAN-OUT
	FIRE HYDRANT
	GUY WIRE
	JUNCTION BOX
	LAWN SPRINKLER
	MANHOLE
	MANHOLE - SANITARY
	METER - GAS
	MONITORING WELL
	POLE - HYDRO
	POLE WITH LIGHT
	POLE WITH TRANSFORMER
	SIGN POST
	TREE - DECIDUOUS AND DIAMETER
	TREE - CONIFEROUS AND DIAMETER
	VALVE - WATER
	IRON PIN - FOUND

DATE OF FIELD SURVEY: DECEMBER 5, 2019, JUNE 13, 2023 & AUGUST 15, 2023.

INFORMATION ON EXISTING UNDERGROUND FACILITIES MAY NOT BE COMPLETE OR ACCURATE. McELHANNAY ASSOCIATES LAND SURVEYING LTD., ITS EMPLOYEES AND DIRECTORS ARE NOT RESPONSIBLE NOR LIABLE FOR THE LOCATION OF ANY UNDERGROUND CONDUITS, PIPES, CABLES OR OTHER FACILITIES WHETHER SHOWN OR OMITTED FROM THIS PLAN. PRIOR TO CONSTRUCTION CONTRACTOR SHALL EXPOSE LOCATIONS OF ALL EXISTING FACILITIES BY HAND DIGGING OR HYDROVAC AND ADVISE THE ENGINEER OF POTENTIAL CONFLICTS.

**DATUM**

NAD 83 (CSRS) 4.0.0.BC.1.

GRID BEARINGS AND UTM COORDINATES DERIVED FROM GNSS OBSERVATIONS TO PENTICTON ACTIVE CONTROL STATION (PNTC), CAN-NET REAL TIME NETWORK, AND ARE REFERRED TO THE CENTRAL MERIDIAN OF UTM ZONE 11.

ELEVATIONS ARE IN METRES, REFERRED TO GEODETIC DATUM CGVD28BC (GEOID MODEL HTV2.0), AND DERIVED FROM PENTICTON ACTIVE CONTROL STATION (PNTC), CAN-NET REAL TIME NETWORK.

CONTOUR INTERVAL IS 0.5m.

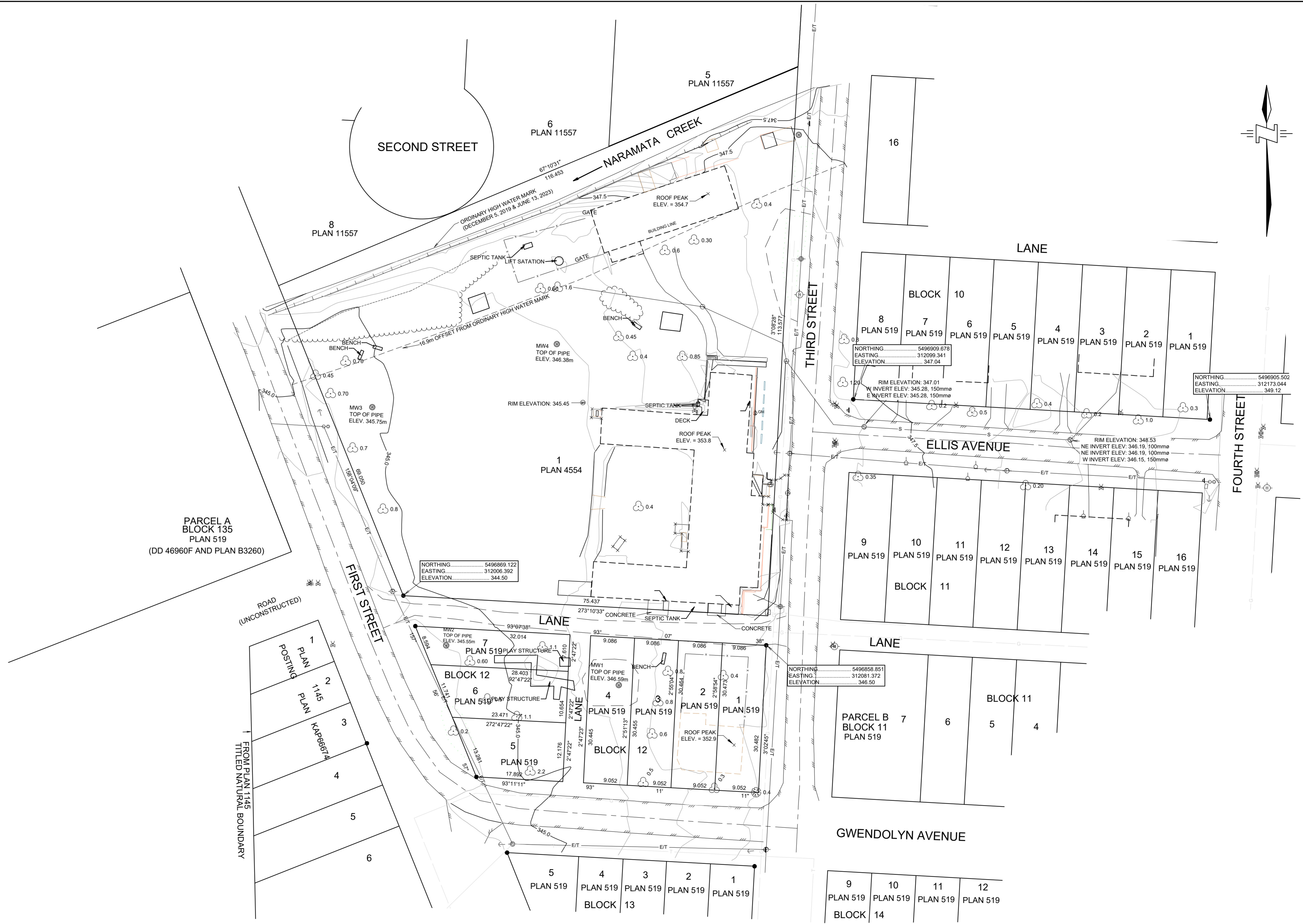

Rev	Date	Description	Drawn	Design	App'd
4	NOV 8/2023	PROPERTY BOUNDARIES REVISED	DS	-	DS
3	AUG 15/2023	MONITORING WELLS	LB	-	DS
2	JUN 28/2023	16.9m OHWM SETBACK PLOTTED	DS	-	DS
1	JUN 27/2023	ADDITIONAL LOT TOPOGRAPHIC SURVEY	MP/DS	-	DS
-	DEC 16/19	ISSUE TOPO PLAN	MP	-	DS

THIS DOCUMENT WAS PREPARED SOLELY FOR A LIMITED CONTRACTUAL USE BETWEEN McELHANNAY ASSOCIATES LAND SURVEYING LTD. AND OUR CLIENT. THIS DOCUMENT IS BASED ON LAND TITLE & SURVEY AUTHORITY RECORDS AND FIELD SURVEY. UNREGISTERED INTERESTS HAVE NOT BEEN INCLUDED OR CONSIDERED. THIS DOCUMENT SHALL NOT BE USED TO DEFINE PROPERTY LINES OR PROPERTY CORNERS.

© 2023 McELHANNAY ASSOCIATES LAND SURVEYING LTD. ALL RIGHTS RESERVED. NO PERSON MAY COPY, REPRODUCE, TRANSMIT OR ALTER THIS DOCUMENT, IN WHOLE OR IN PART WITHOUT THE CONSENT OF McELHANNAY ASSOCIATES LAND SURVEYING LTD. McELHANNAY ASSOCIATES LAND SURVEYING LTD. ACCEPTS NO RESPONSIBILITY OR LIABILITY FOR ANY DAMAGES THAT MAY BE SUFFERED BY A THIRD PARTY AS A RESULT OF ANY DECISIONS MADE, OR ACTIONS TAKEN BASED ON THIS DOCUMENT.

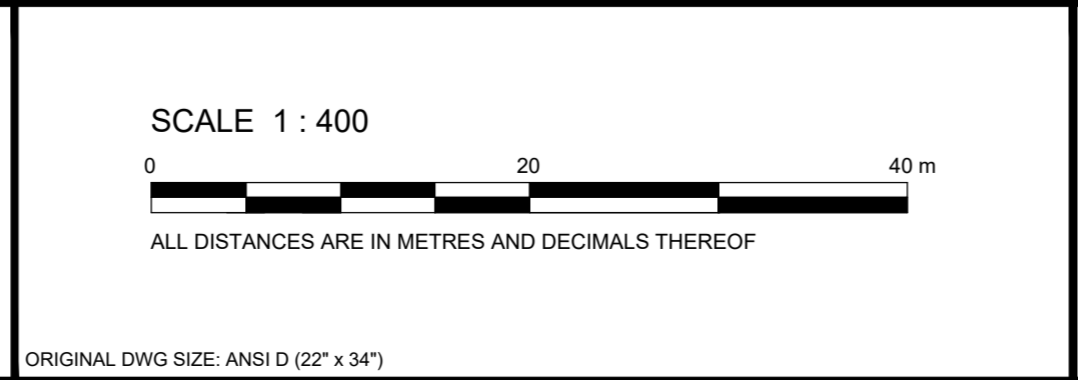

**McElhanney**  
McElhanney Associates Land Surveying Ltd.

290 Nanaimo Ave. W  
Penticton BC  
Canada V2A 1N5  
Tel 250 492 7399

**CHESTERMAN PROPERTIES**  
3325, 3375, & 3475 3rd STREET, NARAMATA, BC

**TOPOGRAPHIC SURVEY PLAN OVER:  
LOTS 1-7 BK 12 DL 210 SDYD PLAN 519, AND  
LOT 1 DL 210 SDYD PLAN 4554**

Drawing No.	3733-01-V-TOPO-R4
Project Number	2422-03733-00
Rev.	4