

# PLAN SHOWING SUBDIVISION OF PART OF LOT 1, PLAN 34097, D.L. 3198, S.D.Y.D.

# 17-05-

## PLAN No. 34804

DEPOSITED IN THE LAND TITLE OFFICE IN KAMLOOPS, BRITISH COLUMBIA, THIS 22<sup>ND</sup> DAY OF MAY, 1984.

Scale: 1:2000



- LEGEND:**
- OCIP - DENOTES CAPPED IRON POST FOUND.
  - DIP - DENOTES IRON POST FOUND.
  - IP - DENOTES IRON POST SET.
  - (c) - DENOTES CAIRN.

BEARINGS ARE ASTRONOMIC AND DERIVED FROM PLAN 34097

*David Brian*  
REGISTRAR

RESIDUE PARCEL A  
PLAN B-3471  
S.L. 2, D.L. 2711

RESIDUE PARCEL A  
PLAN 28745

RESIDUE PARCEL A  
PLAN 23616

RESIDUE LOT 1  
PLAN 34097

LOT A  
4.203 Ha

RESIDUE PARCEL A  
PLAN B-3471  
D.L. 3198

RESIDUE  
SUB LOT 2  
D.L. 2711

COMPANY LTD.  
PARCEL G  
PLAN A-497

KETTLE VALLEY RAILWAY  
PLAN A-53

OKANAGAN WATER PIPE  
R/W 30.7m WIDE

CHUTE CREEK

LAKE ROAD  
GAZETTED HIGHWAYS DISTRICT  
PLAN 3-C-164-1

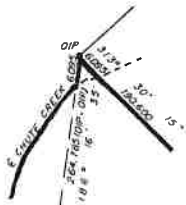

DETAIL  
Scale: 1:750

Site Plan

APPROVED UNDER THE LAND TITLE ACT,  
THIS 22<sup>ND</sup> DAY OF MAY, 1984.

*[Signature]*  
SURVEYING OFFICER FOR THE MINISTRY  
OF TRANSPORTATION AND HIGHWAYS.

THIS PLAN LIES WITHIN THE OKANAGAN -  
SHILKAMEECH REGIONAL DISTRICT.

*[Signature]*  
WITNESS AS TO BOTH SIGNATURES  
*[Signature]*  
WITNESS AS TO BOTH SIGNATURES

*Cornie Gray*  
WITNESS AS TO BOTH SIGNATURES  
#24-1484 *[Signature]*  
*[Signature]*  
OCCUPATION

I, PHILIP METCHMAN, A BRITISH COLUMBIA LAND SURVEYOR, OF  
PENTICTON, IN BRITISH COLUMBIA, CERTIFY THAT I WAS PRESENT  
AT AND PERSONALLY SUPERINTENDED THE SURVEY REPRESENTED  
BY THIS PLAN AND THAT THE SURVEY AND PLAN ARE CORRECT. THE  
SURVEY WAS COMPLETED ON THE 3<sup>RD</sup> DAY OF MAY, 1984.

*[Signature]*  
B.C.L.S.

PHILIP METCHMAN  
LAND SURVEYOR  
275 MAIN ST.  
PENTICTON, B.C.  
V2A 5B1

# 3505

# Site Plan

7

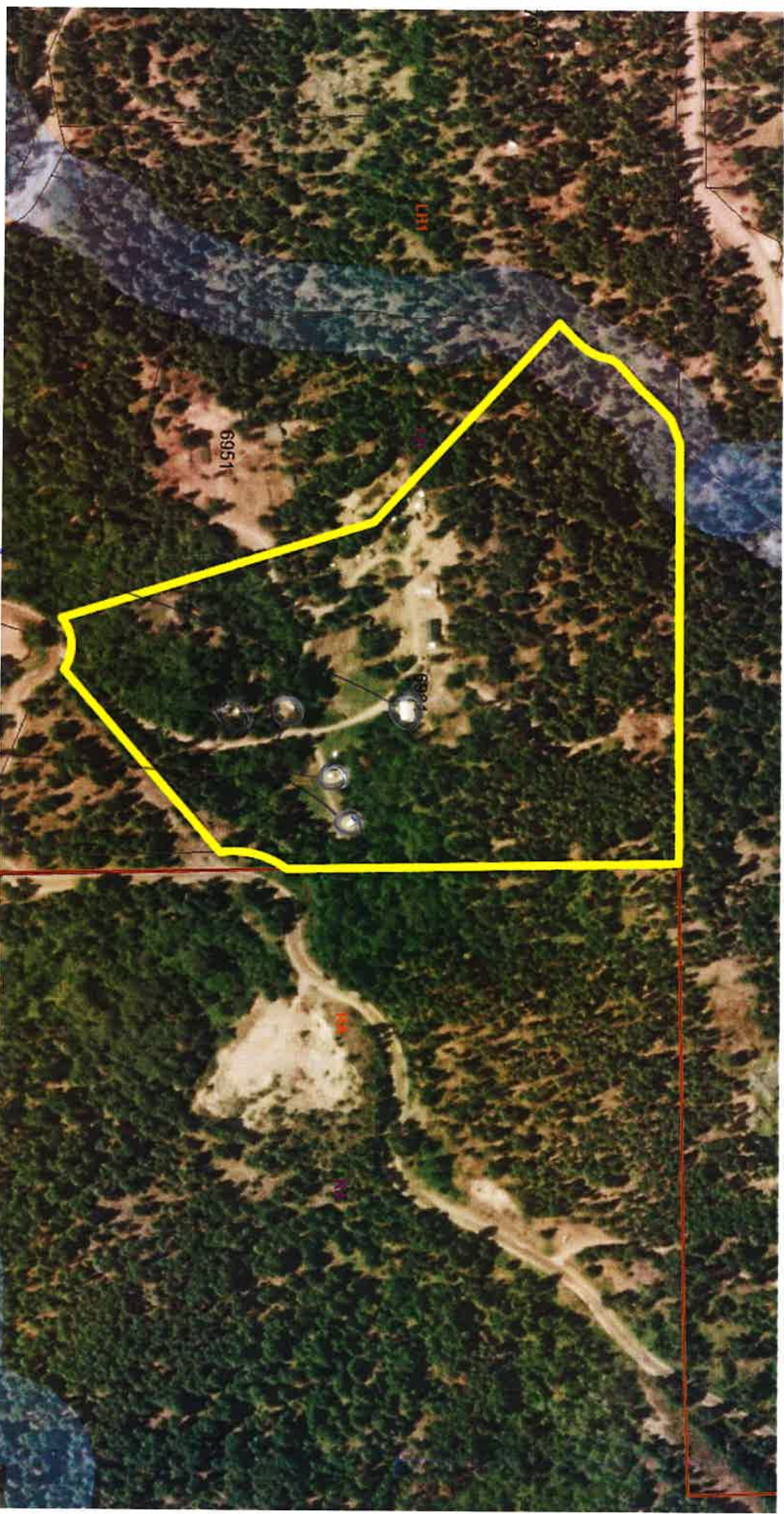

Main House

RVs