

SITE PLAN SHOWING CERTAIN FEATURES ON LOT 2, DL 207, SDYD, PLAN KAP44573

SCALE 1:400

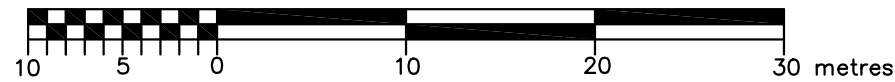

CIVIC ADDRESS: 2844 GAMMON ROAD, NARAMATA, B.C.
PID: 017-076-293

B
PLAN 36242

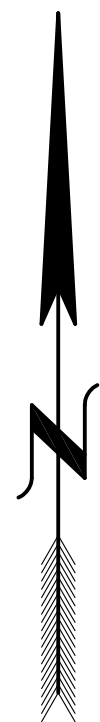

GAMMON ROAD

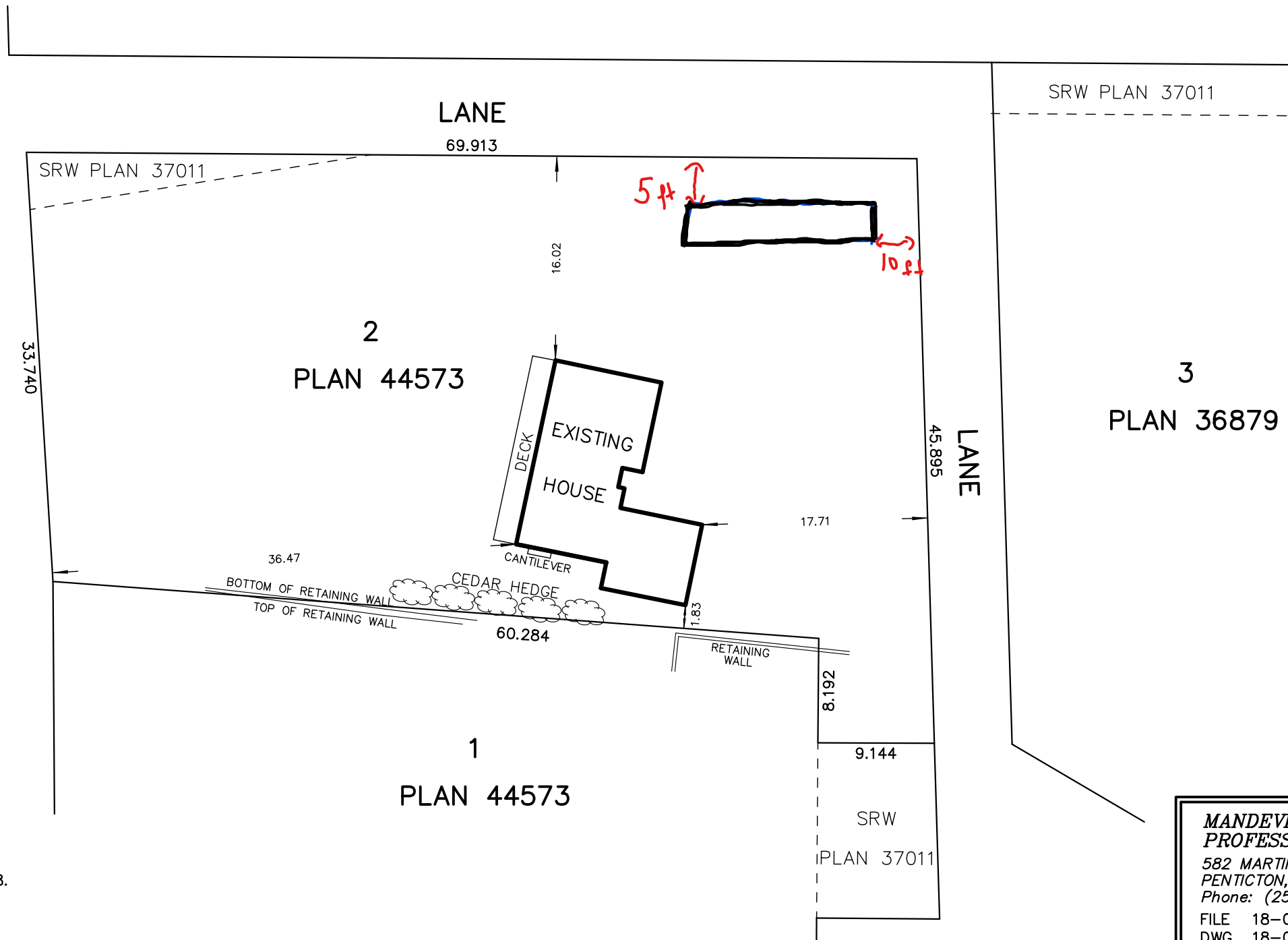

THIS PLAN IS BASED ON LAND TITLE AND SURVEY AUTHORITY RECORDS AND A FIELD SURVEY. UNREGISTERED INTERESTS HAVE NOT BEEN CONSIDERED.

LAND SURVEYING COMPANY AND SURVEYOR ACCEPT NO RESPONSIBILITY FOR AND HEREBY DISCLAIM ALL OBLIGATIONS AND LIABILITIES FOR DAMAGES INCLUDING, BUT NOT LIMITED TO, DIRECT, INDIRECT, SPECIAL, AND CONSEQUENTIAL DAMAGES ARISING OUT OF OR IN CONNECTION WITH ANY DIRECT OR INDIRECT USE

THIS PLAN IS PREPARED SOLELY FOR A LIMITED CONTRACTUAL USE BETWEEN MANDEVILLE LAND SURVEYING AND OUR CLIENT. IT IS NOT TO BE USED FOR THE LOCATION OF PROPERTY LINES. WE ACCEPT NO RESPONSIBILITY FOR ANY UNAUTHORIZED USE.

FIELD SURVEY COMPLETED THIS 22nd DAY OF FEBRUARY, 2018.

ALL DIMENSIONS ARE IN METRES AND DECIMALS THEREOF UNLESS OTHERWISE NOTED

MANDEVILLE LAND SURVEYING INC.
PROFESSIONAL LAND SURVEYORS
582 MARTIN STREET
PENTICTON, B.C. V2A 5L4
Phone: (250) 488-6377
FILE 18-040
DWG. 18-040