

DO NOT SCALE DRAWINGS

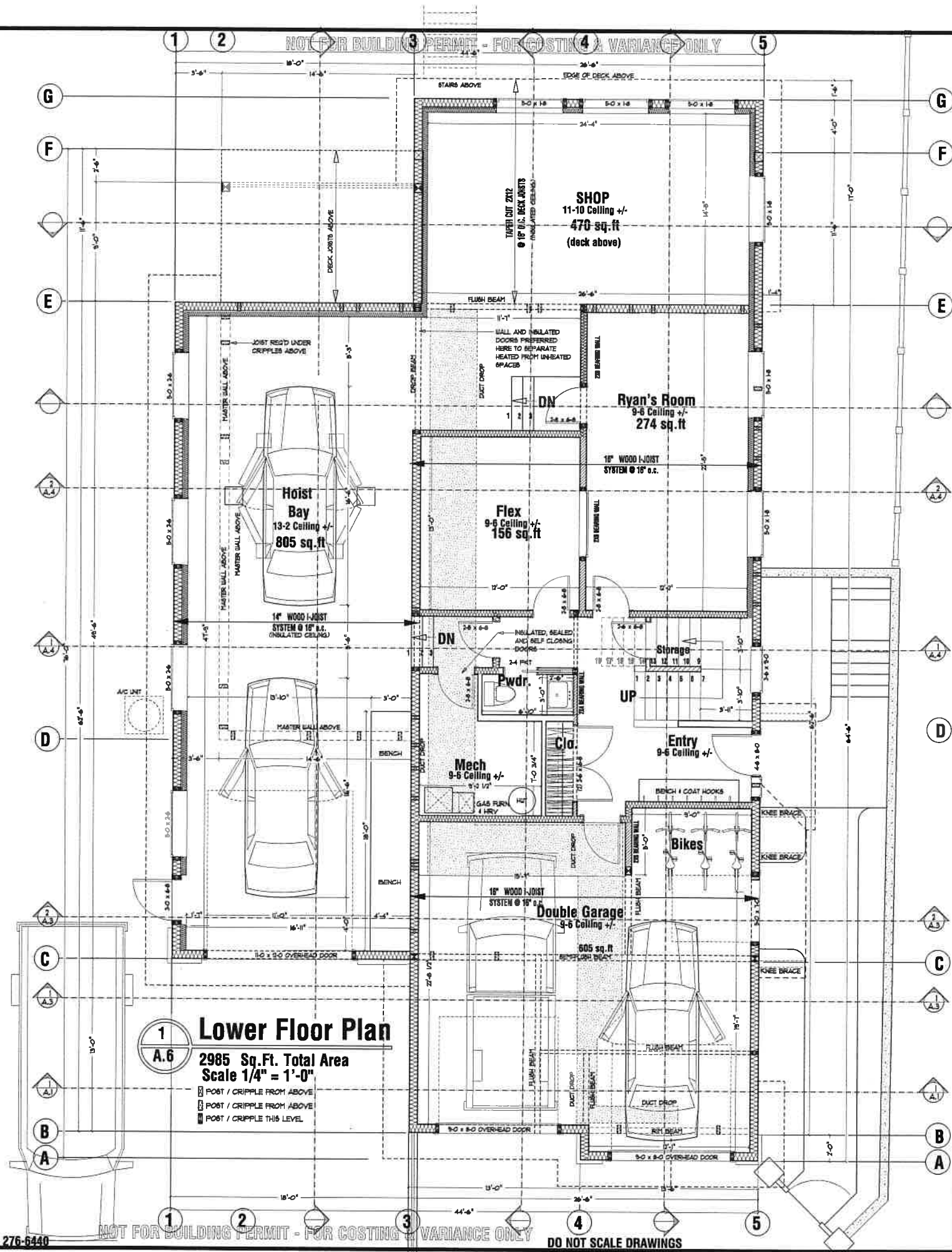

1 Lower Floor Plan

A.6 2985 Sq.Ft. Total Area
Scale 1/4" = 1'-0"

- POST / CRIPPLE FROM ABOVE
- POST / CRIPPLE FROM ABOVE
- POST / CRIPPLE THIS LEVEL

DO NOT SCALE DRAWINGS

DATE	DESCRIPTION
OCT 18 2021	CONCEPT FOR REVIEW
MAR 18 2022	REVISED DESIGN FOR REVIEW
APR 14 2022	REVISED DESIGN FOR BITE MEETING
APR 21 2022	REVISED DESIGN FOR PRESENT
APR 30 2022	REVISED DESIGN FOR VARIANCE

IRONWOOD
RESIDENTIAL DESIGN
202 - 69 Nantamo Ave East, Peniticon, British Columbia, V2A 1M1
Dave Sutton (250) 276-6440
email: dave@ironwoodresidential.com



NOT FOR BUILDING PERMIT - FOR COSTING & VARIANCE ONLY

SEAL OF REGISTERED
PROFESSIONAL

Self & Press Residence
815 Wiseman Place, Naramata, B.C.
Lot 10, Plan KAP52270, D.L. 210, SDYD
P.I.D. 018-758-321

LOWER FLOOR PLAN	
PAGE TITLE	
AS NOTED	
SCALE	
APR 30, 2022	
DATE	
DS	DS
DRAWN	CHECKED

A.6

DO NOT SCALE DRAWINGS

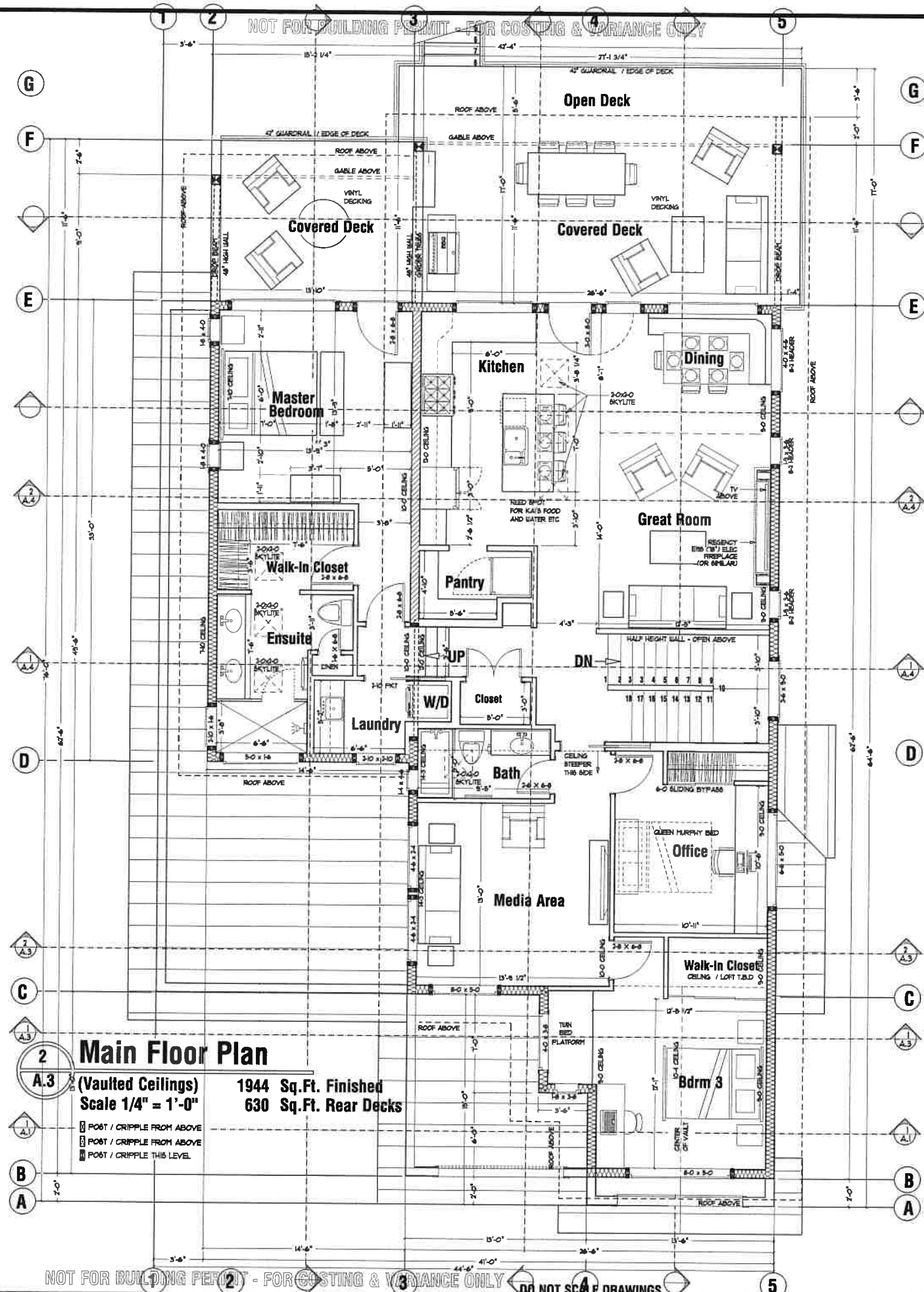

2 Main Floor Plan
A.3 (Vaulted Ceilings)
 Scale 1/4" = 1'-0"
 1944 Sq.Ft. Finished
 630 Sq.Ft. Rear Decks

- POST / CRIPPLE FROM ABOVE
- POST / CRIPPLE FROM ABOVE
- POST / CRIPPLE THIS LEVEL

NOT FOR BUILDING PERMIT - FOR COSTING & VARIANCE ONLY

NOT FOR BUILDING PERMIT - FOR COSTING & VARIANCE ONLY

DATE	DESCRIPTION
OCT 8 2021	CONCEPT FOR REVIEW
MAR 8 2022	REVISED DESIGN FOR REVIEW
APR 14 2022	REVISED DESIGN FOR SITE MEETING
APR 27 2022	REVISED DESIGN FOR PERICHS
APR 30 2022	REVISED DESIGN FOR VARIANCE

DO NOT SCALE DRAWINGS

IRONWOOD
 RESIDENTIAL DESIGN
 202 - 69 Naramo Ave East, Penticton, British Columbia, V2A 1M1
 Dave Sutton (250) 276-6440
 email: dave@ironwoodresidential.com



SEAL OF REGISTERED
 PROFESSIONAL

NOT FOR BUILDING PERMIT - FOR COSTING & VARIANCE ONLY
Self & Press Residence
 815 Wiseman Place, Naramata, B.C.
 Lot 10, Plan KAP52270, D.L. 210, SDYD
 P.I.D. 018-756-321

MAIN FLOOR PLAN	
PAGE TITLE	
AS NOTED	
SCALE	
APR 30, 2022	
DATE	
DS DRAWN	DS CHECKED

A.7