



Notes: PRELIMINARY - FOR DISCUSSION PURPOSES ONLY

NARAMATA NORTH REZONING

SITE TOPOGRAPHY

Project No.: CP-18-587-IMX  
 Client: Naramata North Ltd./c.o. Impex Management  
 Office: PENTICTON  
 Scale: 1:5000  
 Date: JAN 04, 2019  
 DWN: DH CHK: JB







Notes: PRELIMINARY - FOR DISCUSSION PURPOSES ONLY

NARAMATA NORTH REZONING

DEVELOPMENT CONCEPT

Project No.: CP-18-587-IMX  
 Client: Naramata North Ltd./c.o. Impex Management  
 Office: PENTICTON  
 Scale: 1:5000  
 Date: SEPT. 16, 2019  
 DWN: DH CHK: JB





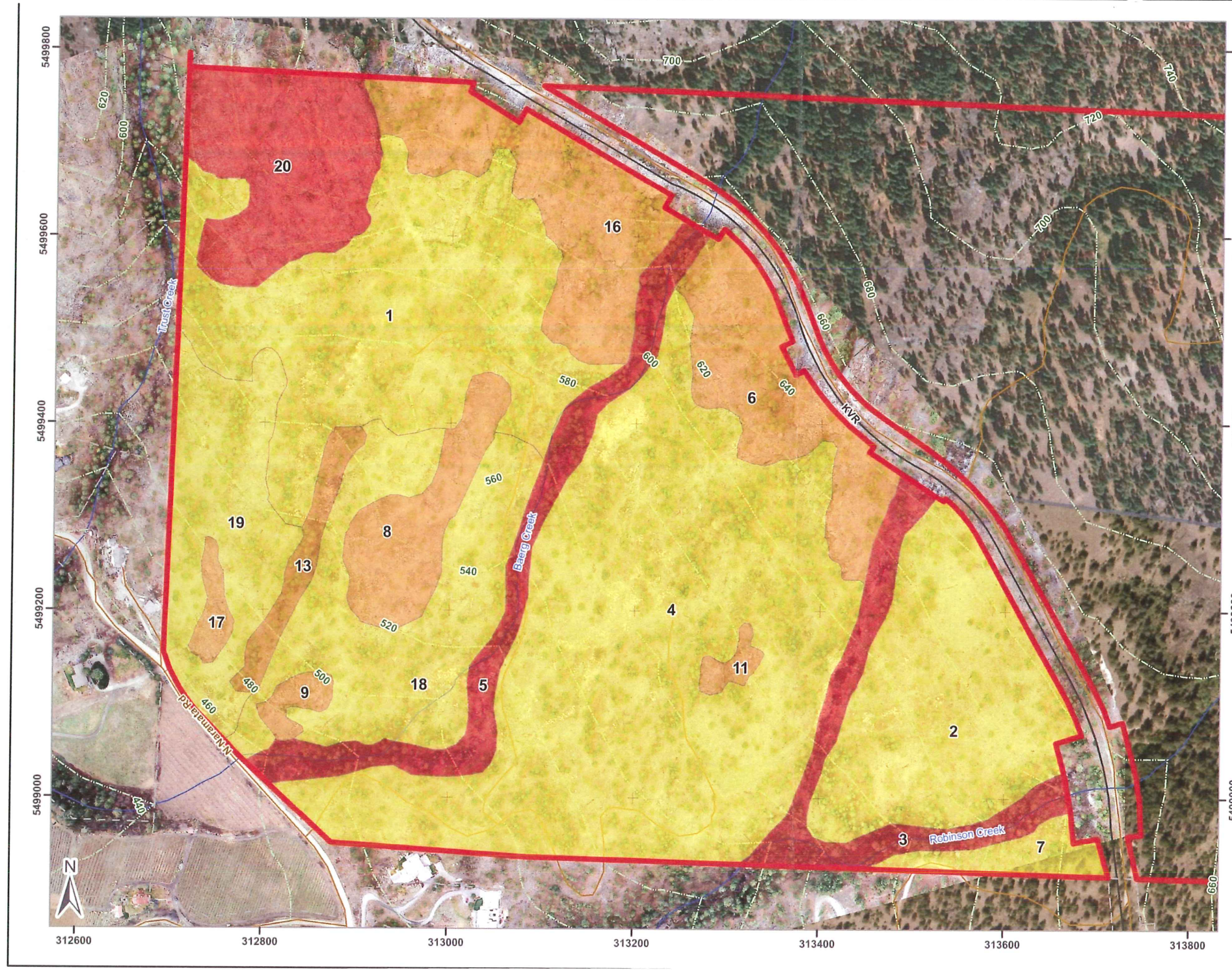

**Legend**

- Fresh Water Atlas Streams
- Kettle Valley Rail Trail
- Digital Road Atlas Roads
- TRIM 20m Contour Lines
- RDOS Legal Parcels
- ESA 1 - High
- ESA 2 - Moderate
- ESA 3 - Low
- ESA 4 - Not Sensitive
- Property Boundary



Notes: PRELIMINARY - FOR DISCUSSION PURPOSES ONLY

NARAMATA NORTH REZONING

ENVIROMENTAL ASSESSMENT

Project No.: CP-18-587-IMX  
 Client: Naramata North Ltd./c.o. Impex Management  
 Office: PENTICTON  
 Scale: 1:5000  
 Date: SEPT, 16 2019  
 DWN: DH CHK: JB





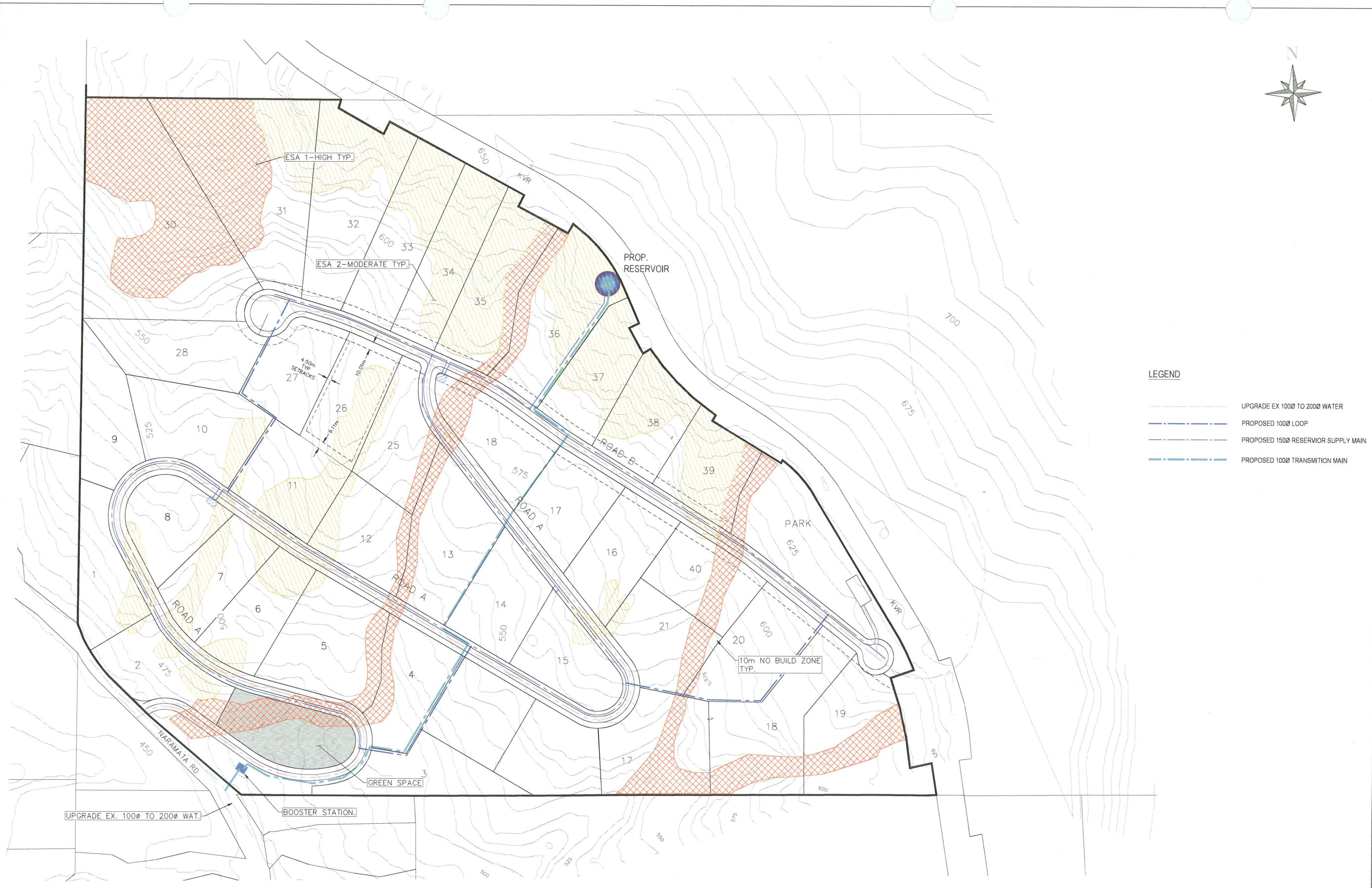

**LEGEND**

	UPGRADE EX 100Ø TO 200Ø WATER
	PROPOSED 100Ø LOOP
	PROPOSED 150Ø RESERVIOR SUPPLY MAIN
	PROPOSED 100Ø TRANSMISSION MAIN

<b>LEGEND</b>	<b>PROP</b>	<b>EX</b>
WATER	●	○
SANITARY SEWER	○	○
STORM SEWER	○	○
EDA	○	○
CURB	○	○
MANHOLE	●	○
CATCH BASIN	○	○
WATER VALVE	○	○
CURB STOP	○	○
HYDRANT	○	○
IC	○	○
POWER POLE	○	○
LAMP STANDARD	○	○
DRYWELL	○	○

**ecora™**  
 501 WINNIPEG STREET PENTICTON, B.C.  
 V2A 5M6  
 PHONE: 250-492-2227  
 www.ecora.co

NO.	DATE	DRN	REVISION	CHKD
2	05/16/19	DH	ADDED 1 LOT	
1	05/07/19	DH	ADDED LOT LAYOUT	

DESIGN	
DRAWN: DH	
CHECKED:	
DATE: 19/02/26	
SCALE: 1:1000	

**NARAMATA**  
**NORTH NARAMATA DEVELOPEMENT**  
**OVERALL SITE**  
**PLAN**

Drawing No.	Rev.No
CP-18-587-P-00	2