

BRITISH COLUMBIA LAND SURVEYOR'S CERTIFICATE OF LOCATION ON  
**LOT A, DL 374, SDYD, PLAN 21406**

CIVIC ADDRESS: 1137 MAPLE STREET, OKANAGAN FALLS, BC

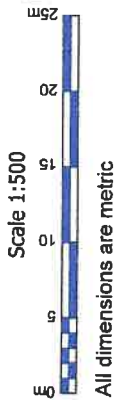

**MAPLE STREET**

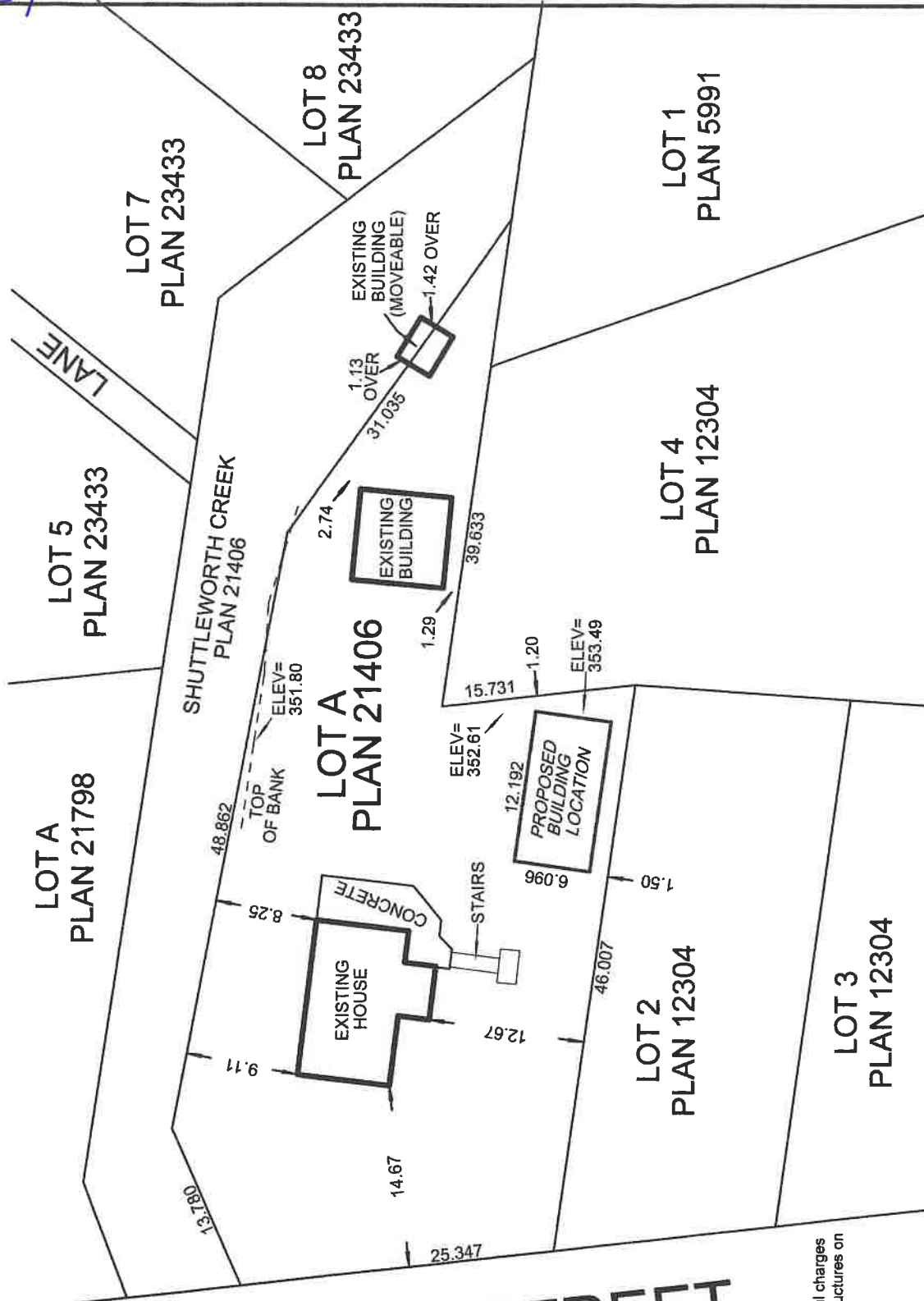

This property is subject to the following non-financial charges and interests which may affect the positioning of structures on the property:

Locations of the structure certified correct according to a field survey completed this 1st day of December, 2023

*Jeremy G. BCLS (886)*  
 Jeremy Park, BCLS (886)  
 This document is not valid unless originally signed and bearing the original sealed.  
 © CORE Geomatic all rights reserved

This certificate is prepared for mortgage and building inspection purposes and shows the location of the surveyed structures and features with respect to the registered land title office records of that land. Unregistered interests on this property have not been included, considered or researched. This document may not be used to define property corners or property boundaries.

Offset dimensions are to the exterior finished walls of the structures shown as of this date of this certificate.

CORE Geomatics accepts no responsibility for and hereby disclaim all obligations and liabilities for damages including, but not limited to, direct, indirect special, and consequential damages arising out of or in connection with any direct or indirect use or reliance upon the plan beyond its intended use.

PC: PS DR: AGM CH: RW  
 File: 23-1200 Dwg: 23-1200CE1  
  
**core geomatics**  
 54 NANAIMO AVE. E.  
 PENTICTON, B.C.  
 Phone: (250)492-0559  
 www.coregeomatics.com