

#1

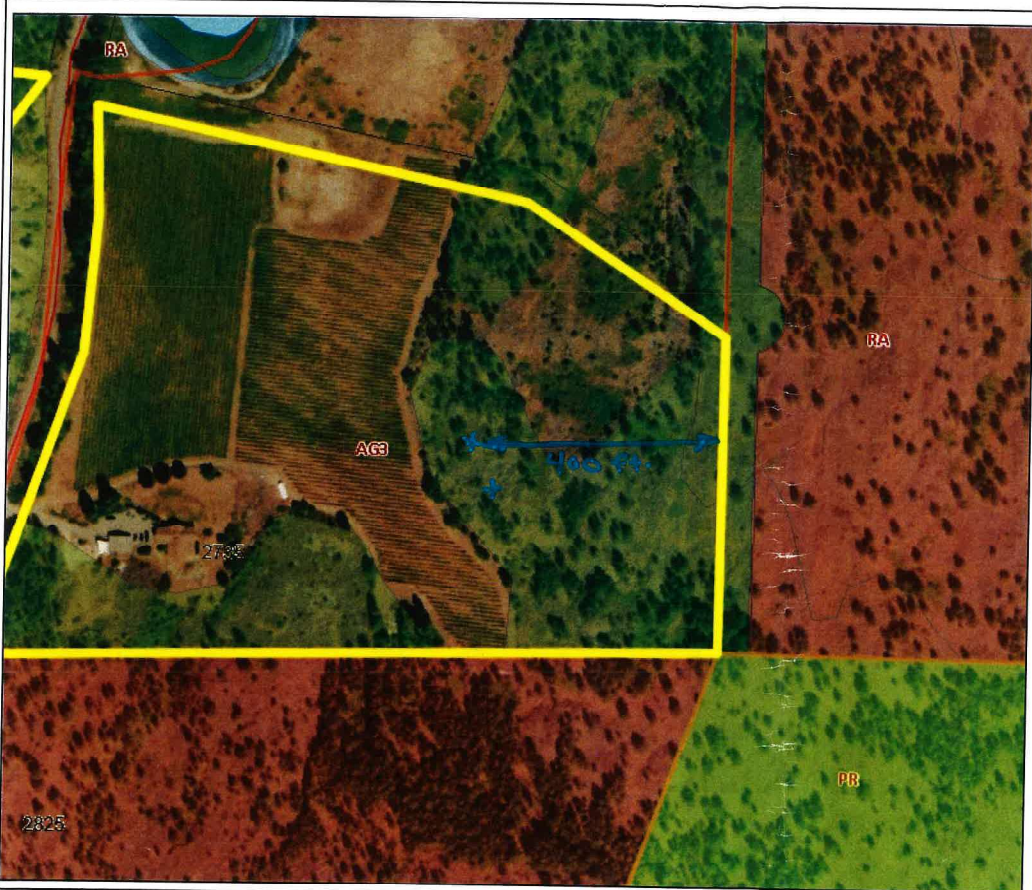

- Legend**
- Electoral Area Boundaries
  - Major Highways
  - Indian Reserve
  - Parks
  - Streams
  - Major Lakes
  - Small Lakes
  - Zoning
  - ESDP
  - Important Ecosystem
  - Watercourse Development Area

REGIONAL DISTRICT  
OKANAGAN-SIMILKAMEEN  
Building Permit No. **23282** Nov 22/22  
Neither the review of these plans, nor the issuance of this Permit involves the Owner or designated persons of their responsibility to comply with all regulations.  
*Shuller* Oct 16/22

Approved Site Plan  
Oct 4/22

1:4,514

Approximately  
400 ft. from  
property line

The Regional District, in issuing this building permit, relied on the certification of a Professional Engineer and/or Architect who is registered as such under Provincial Legislation.

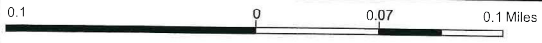

WGS\_1984\_Web\_Mercator\_Auxiliary\_Sphere  
© Regional District Okanagan-Similkameen

This is a consolidated map compiled from representational data to be used for convenience only and has no legal sanction. The Regional District of Okanagan-Similkameen makes no warranty to the correctness or accuracy of the information on this map.

SITE COPY

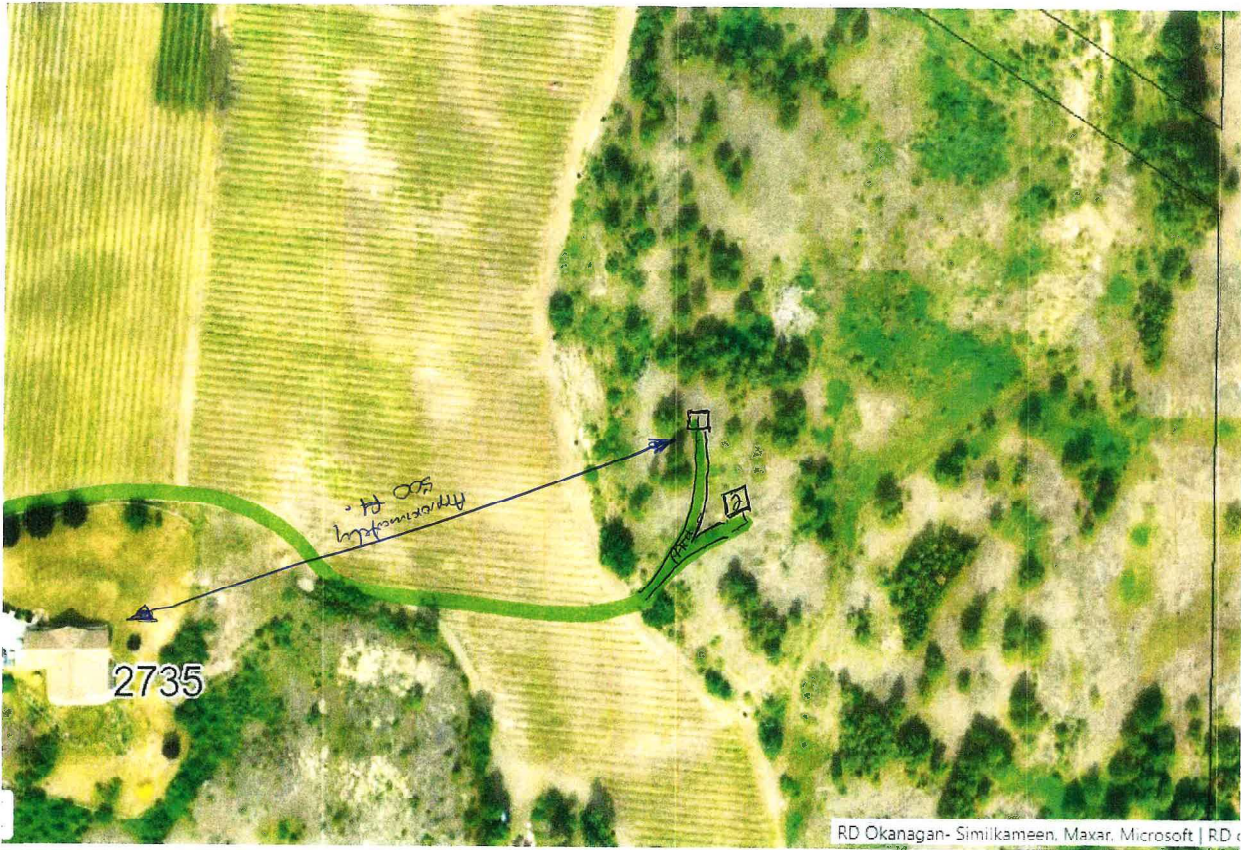

NIGHTHAWK VINEYARDS

SOLAR POWER STATION

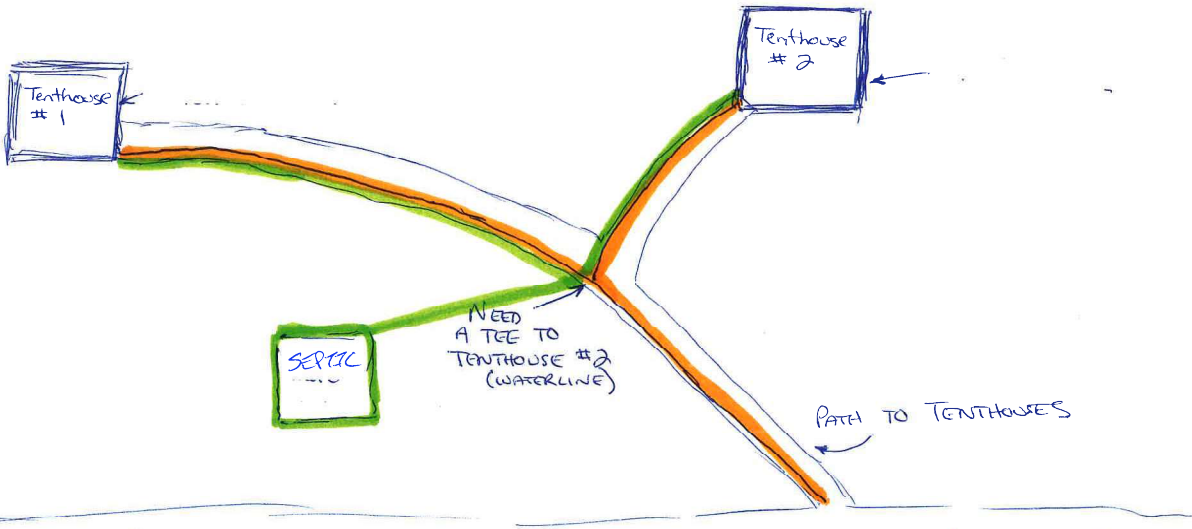

VINEYARD.

- Orange line: WATERLINE FROM CISTERN
- Green line: GREY WATER PIPING AND PIT